If you want to Reach the Farmers of Allen County Advertise in the Weekly Sentinel.

The Fort Wayne Sentinel.

If you want to Reach the Farmers of Allen County Advertise in the Weekly Sentinel.

ESTABLISHED 1833. MONDAY, OCT. 17, 1892. PRICE TWO CENTS.

GEO. DeWALD & CO.

You're Lace Puzzled sometimes, perhaps. It isn't where to get commonest, or where to get the cheapest; its where to get quality and a selection of tasteful patterns modestly priced. Our showing of laces is as largely complete as its possible to make it.

Have you examined the extra-fashioned Underwear?

GEO. DeWALD & CO.

Cor. Calhoun and Columbia.

WHARTON & CRATSLEY,
68 Calhoun Street.
LIGHT ON THE SUBJECT.

If you are thinking of buying Lamps we will give you special prices for Monday, Tuesday and Wednesday. Night Lamps from 15 to 25c; "Baby Cleveland" Night Lamps, Beautiful Nickel Boquet Lamps, $1.75; Handsome Brass Boquet Lamps, $3.50; Very Fine Onyx and Gold Lamps, $15.00; Handsome Gold Finish Piano Lamps $10.00, Beautiful Onyx and Gold Piano Lamps, $18; Handsome Hanging Lamps, $2.50 to $13.00; Beautiful Table Lamps (20 styles), $1.25 to $10. Remember this sale is for a few days only.

NO. 68 CALHOUN STREET.

M. APP

FOR

Footwear.

Stock Complete,

Styles the Latest,

Prices the Lowest,

AT

M. APP,

106 Calhoun Street.

If you are going to Purchase a Seal Skin Garment
It will be to your interest to call on me, as I can save you from 10 to 15 per cent., or in other words $25.00 to $50.00 on each garment.
None but the best Alaska London Dyed Skins.
V. GUTERMUTH,
25 Calhoun Street.

J.G. Thieme & Son
TAILORS.

TROUSERS TO ORDER
—FOR—
$5.00, $6.00, $8.00.

SUITS TO ORDER
—FOR—
$20,00, $22.00, $25.00.

We Can Save You 25 Per Cent.

Cor. Columbia and Clinton Sts.

SHOOK THE TOWN.

Boys Blow Up a House to Conceal a Robbery.

They Were Victims of Their Gun Folly and Both Were Killed by the Explosion.

LEAKVILLE, Col., Oct. 17.—About 6:30 o'clock last evening the people living in the vicinity of Capitol Hill were startled by a terrific explosion, which shook the houses for several blocks. On investigation it was found to have occurred at the residence of Herman Trueman. Mr. Trueman's little son and a boy named Sam Davis had dug a hole about thirteen feet deep and had run two small drifts, which they called their mine. The next move the young men made was to get a quantity of giant powder, which caused the town to tremble and shake last evening. Adam S. Trueman, father of the boy above mentioned, is a wagon maker, and had between two and three hundred dollars in gold locked up in the house. This was known to the young minor, who secured the same in the early part of evening by breaking open the drawer in which it was concealed. His next move was to blow up the house which, at the time, contained his father and other persons. In this he was successful. Mr. and Mrs. Trueman were seriously injured. The little daughter of Mrs. Thomas Reel was badly cut in the arm by glass. Mrs. James E. Butler, residing on West Ninth street, was struck by a window sash which was blown into her dining room. Many minor accidents occurred within a radius of 2,000 feet from the house. It is thought the boys were the victims of their own folly, and that instead of making away with the money they were blown to atoms by the explosion intended for their parents.

OTHER CRIMES.

ITHICA, N. Y., Oct. 17.—Charles Wismore, seventy-five years old, committed suicide last evening by shooting himself. He went to the outhouse and placed the muzzle of a revolver in his mouth and sent a bullet through the upper part of his head. Sickness and despondency are supposed to have been the cause of the deed.

LONDON, Oct. 17.—Charles A. White, the alleged correspondent in America, for the Illustrated London News, who is said to have been arrested in New York on a charge of embezzlement preferred by his wife, formerly Mrs. Nagle, of Cheyenne, Wyo., is said here to have no connection with the Illustrated London News. White, it is stated, was formerly a canvasser of the American edition of the publication, but his connection with it ceased long ago.

PHILADELPHIA, Oct. 17.—The death of Frazer Ashurst, son of Richard L. Ashurst, a well known attorney and a wealthy member of Philadelphia's exclusive society, has caused somewhat of a sensation, especially in the light of recent events. It is believed that young Ashurst committed suicide during a fit of dispondency, arising from a terrific thrashing he received at the hands of young McKean, a son of the great sugar refiner. The men quarreled at the Manheim club house a few nights ago and determined to settle the matter with gloves. They stripped to the waist and with gloves for each and a few friends went to a secluded corner of the Prickett field, where they fought a most desperate battle. Ashurst was badly pounded and his face was a bad sight. The job was so thoroughly done that Ashurst was sent to bed and had kept secluded ever since. It is believed that his humiliation was so great that he did not care to face his old time associates and took his life.

IS VERY ENTHUSIASTIC.

Gen. Weaver, the People's Party Candidate, Believes He Will be Elected.

CHICAGO, Oct. 17.—General Weaver, the people's party candidate for the presidency, believes that he will be elected. At least, he told a reporter so yesterday. "The force and power of the new movement are everywhere," he said. "There has been nothing like it since the sixties. The battle is hot all along the line, our leaders are energetic and aggressive in every part of the country, and we will sweep everything before us." He modestly announced that the republican and democratic parties in the west were hopelessly disorganized, and the recent Pennsylvania grand jury charge has intensified the laboring people all through the country, and would tend to unify them in favor of the people's party.

SHE SLEPT WELL.

No Change in the Condition of Mrs. Harrison.

WASHINGTON, Oct. 17.—Mrs. Harrison is reported to have passed a fairly restful night. This morning her condition shows no signs of change and she cannot be said to be either stronger or weaker than she has been for the past three or four days. There have been no symptoms of a renewal of the alarming complications which nearly proved fatal to the patient while she was at Loon Lake.

DURING A QUARREL

A Woman Meets Her Death at Cleveland, Ohio.

CLEVELAND, Oct. 17.—Emma Wilson and William Donahue became involved in a quarrel in a disreputable house yesterday morning and the latter picked up a lighted lamp and threw it at the woman. Her dress caught fire and she ran around the room setting fire to everything she came in contact with. When Donahue saw what he had done, he attempted to extinguish the flames and was burned badly. The woman was taken to a hospital, but died a little later.

THE LIE PASSED

During a Joint Debate, and One Speaker Knocks the Other to the Floor.

NASHVILLE, Tenn., Oct. 17.—Congressman Enloe knocked down John McDowell, candidate for the United States senatorship, at a meeting in Paris Saturday, and a duel may grow out of the fracas, which arose out of the lie being passed in a joint debate.

HE'S AN ACTOR NOW.

Corbett, the Pugilist, Is Not Fighting, Now—He Will Fight Jackson.

CHICAGO, Oct. 17.—James J. Corbett, who is starring in his play, "Gentleman Jack," at the Haymarket, is not likely to enter the ring for some time to come. "I'm not talking fight," said he in an interview. "This play is taking my whole attention. When the time comes I will talk to those fellows. If possible, I will get a match with Charley Mitchell. He is my first choice. If I cannot meet him then I suppose I will accept Jackson's challenge. Many of my friends have advised me not to meet him on account of his color. The New Orleans people and my folks have asked me to fight only white men, but I look at it in this way. I'm a pugilist and if he challenges me there is no way of avoiding a fight. As for Joe Goddard and some of the others you know there are always plenty of fellows anxious to get advertising and issue challenges. For a time I will take no steps toward arranging a match. The theatrical business is good enough."

WESTERN FLOOD.

400,000 Acres of Land Flooded in Texas.

SAN ANTONIO, TEX., Oct. 17.—News reached here yesterday of a terrific waterspout that occurred Saturday in Nueces county, on the King ranch. A territory embracing 400,000 acres of land was flooded to a depth of two feet.

It is a grain country and no loss of stock is reported. The track of the Texas and Mexico National railroad was covered by a sea of water for a distance of ten miles. The rain for many miles around was the heaviest ever known in that section.

COLORED MEN

Are to Line for Cleveland in New York State.

ALBANY, N. Y., Oct. 17.—W. H. Johnson, of this city, president of the democratic state league, today sent the following telegram to the negro democratic tariff reform convention now in session at Indianapolis:

ALBANY, N. Y., Oct. 17.
To James W. Hill, Indianapolis, Ind.:

New York sends greetings to the members of the tariff reform convention. This state is good for 25,000 majority for Cleveland and Stevenson. Make your denunciation of the odious force bill emphatic. The colored troops are in line.

[Signed.] WM. H. JOHNSON.

KILLED HIS WIFE

During a Drunken Quarrel—Both Hard Drinkers.

NEW YORK, Oct. 17.—Gustave Yoist, a painter, residing at Glencove, L. I., shot and killed his wife last night. It is supposed that Yoist shot his wife during a drunken quarrel. Both were hard drinkers and Yoist was exceedingly jealous of the woman. He was locked up.

A FAMILY AFFAIR.

Farmer Bauman Stabs His Wife and Shoots Himself.

DUNDRIDGE, Ont., Oct. 17.—A farmer named Bauman, living about three miles west of Commanda, quarreled with his wife last night and stabbed her with a large knife. He then siezed a shotgun and blew out his own brains. The woman will recover.

Differences Settled.

BOSTON, Oct. 17.—Boston granite manufacturers and the Boston branch of Granite Cutters' union settled their differences at a conference Saturday night. The terms of the agreement are not disclosed, but the lockout which was declared May 14 is now off and the cutters will return to work for members of the New England Granite Manufacturers association at once.

Damages for Two Arms.

GOSHEN, Oct. 17.—Martin Peterson was awarded $8,000 damages against the Lake Shore railroad company for the loss of two arms. Peterson had jumped on a passing freight and had been frightened off by a brakeman. He fell between the cars and had both arms cut off.

Successful Pickpockets.

LOGANSPORT, Oct. 17.—William Douglass, an old citizen of this city, attended the republican rally at Kokomo Saturday. When getting off the train a couple of fellows crowded against him and picked his pockets, securing a pocket book containing $450.

Dropped Dead.

BOSTON, Oct. 17.—James H. Coleman, advertising agent for the Boston Globe, dropped dead of heart disease on the corner of Pool and Washington streets at 9:20 o'clock this morning.

A TEMPERATE life and a liberal spirit make Gladstone in his eighties young enough to be the vigorous head of a powerful nation. In fact, he is much younger than men in their twenties, who cannot or will not study the grand science of the conservation of energy and vitality by obedience to the laws of nature and morals.

DECLARED INVALID.

The Law Dividing Michigan Into Electoral Districts.

A Decision of the Supreme Court that is a Victory for the Democracy.

WASHINGTON, Oct. 17.—The supreme court has decided that the law of Michigan dividing the state into districts for the election of presidential electors is invalid only so far as it conflicts with the act of congress of 1887, relating to time of meeting of electors. The act is not obnoxious to the provisions of the constitution conferring upon the state legislature the power to fix the manner of choosing electors, nor of the fourteenth amendment, and the judgment of the Michigan supreme court upholding the law is affirmed. The views of the court will be written at length later. The opinion was delivered by Chief Justice Fuller. This decision is in favor of the democrats.

A GANG OF TOUGHS

Attack a Detachment of the Salvation Army.

The Latter Flee Leaving Five of Their Wounded Members Lying in the Street.

WYANDOTT, Mich., Oct. 17.—In a free fight here last evening between a Salvation army detachment and a gang of roughs, five persons were seriously injured, one of them fatally. The injured are: Lieutenant Carrie Lowe, Salvation army, cut on body, probably fatal; Frank Hutchins, a bystander, cut on face and head; Henry Griffith, Salvation army member, stabbed in the thigh; Joseph Peeples, Salvation army member, broken arm and cut on head; Tillie Gracey, an on-looker, face badly cut. For a long time there has been an ill feeling between the tough element and the Salvationists. As the army was marching along, with band playing and banners waving, some one threw a brick at Lieutenant Lowe, falling her to the earth. This was the signal for a general attack and bricks, stones, clubs and knives were freely used on the panic stricken army. The latter made no attempt at defence and scattered as fast as possible. No arrests have been made.

COMING WEST.

A Distinguished Party of Public Men on a Jaunt.

Vice President Morton and Governor Flower and Staff En Route to the World's Fair Dedicatory.

NEW YORK, Oct. 17.—The special train of six Wagner cars, which is to carry Levi P. Morton and Governor Flower to Chicago, where they are to take part in the dedication of the Columbus exposition buildings, left the Grand Central station at 10:05 o'clock this morning. On board the train were Messrs. Richard Delafield, James W. Tappin and Samuel W. Fairfield, Columbian fair commissioners for New York county, eleven judicial districts, Adj. Gen. Josiah Porter, inspector General T. H. McGrath, Gen. J. H. Varian, Gen. F. P. Earle, Gen. F. A. Jenks, Gen. J. D. Bryant, Cols. Jacob Ruppert, jr., John Magor, T. E. Sloan, R. G. Monroe and T. S. Williams, the officers being members of Governor Flower's staff. The special made its first stop at Rhinebeck on the Hudson, where Vice President Morton and Mrs. Morton were taken on board. The train then steamed on to Albany without delay, where Governor Flower and several members of his staff were taken aboard. There were no other stops until the train reached Utica, where several reporters of the city were picked up. At Syracuse and Rochester the remaining members of the judicial committee, some twenty-one in all, will be taken along. The special is due in Chicago at 9:45 o'clock tomorrow morning. Chauncey M. Depew was to go along today, but decided to wait until tomorrow night. A squad of twenty-five uniformed men from troop "A" and a boat's crew of the naval reserve, who are to act as an escorting guard to Governor Flower while he is in Chicago, will leave on the same train with Mr. Depew.

Actress and Author.

NEW YORK, Oct. 17.—Miss Selina Fetter, the actress, and Edward Milton Royle, the author, were married at Christ church yesterday afternoon.

CAPT. E. J. LENNON

Compliment Paid by the Supreme Commander to Emmett Commandery.

WM. T. McCURRIN, the supreme commander of the Knights of St. John, in his annual report just issued pays the following compliment to the Emmett comandery of this city:

I desire to congratulate Emmett commandery No. 177, E. J. Lennon, commander, for their fine exhibition given on the drill grounds and also the Knights of St. Lawrence for their excellent showing made in competitive drill as shown by them today, and I trust their efforts, as shown by them today on the field, may be an incentive to other commanderies in this union to emulate in the future.

WM. T. MCCURRIN,
Supreme Commander.
J. T. GRADY, Adjt. Gen.

This drill took place last June, at the international convention of the Knights of St. John, held at Toronto, Canada, and in which the Emmett Commandery of this city carried off the first prize. The companies competing were from many of the principal cities of the union. The report says: "The Fort Wayne commandery executed several fancy movements, which could not be beaten, in the opinion of Captain Wagstaff."

A BOGUS DISPATCH

Causes Nine Hundred Operators to Leave Their Keys.

The Atchison, Topeka and Santa Fe Railroad Completely Tied Up by the Strike.

TOPEKA, KAS., Oct. 17.—A bogus dispatch, purporting to come from Grand Chief Ramsey, of the Order of Railway Telegraphers, caused nine hundred operators and train dispatchers of the Atchison, Topeka and Santa Fe railroad to desert their posts at 10 o'clock this morning. The dispatch was received here at 3 o'clock this morning and was as follows: "To all operators and dispatchers—In view of the fact that the Gulf, Colorado and Santa Fe is operated by the Santa Fe, it is thought best that all operators on the Santa Fe should go out as well, as the company refuses to concede the conditions of the Gulf, Colorado and Santa Fe schedule." The walkout resulted in the stoppage of all trains and not a wheel can be turned until the difficulty is settled. General Manager Robinson, in speaking of the unexpected strike, says it was all a mistake. He claims that Chief Ramsey did not write the dispatch, that it was sent by an operator named Johnson at Dodge City, who did it as a joke. He said that as soon as the men can hear from Chief Ramsey that they will return to work. The operators discredit the assertion made by General Manager Robinson that the dispatch ordering them out was a forgery.

GALVESTON, Tex., 17.—Precisely at 7 o'clock last night, in obedience to an order issued by C. B. Clark, chairman of the grievance committee, and Grand Chief Telegrapher D. G. Ramsey, the telegraph operators of the Gulf, Colorado and Santa Fe railroad, left their keys. It is understood that the strike effects the telegraph service of the Gulf, Colorado and Santa Fe system, extending from Galveston to Purcell, in the Indian territory.

GETTING WORSE.

ST. LOUIS, Oct. 17.—It is reported here, that the strike on the Gulf, Colorado and Santa Fe road is spreading and now extends from Galveston, Texas, to Wichita, Kas. The trainmen, including engineers and firemen on the division between Purcell, I. T., and Wichita, went out on a strike this morning in sympathy with the telegraph operators. At noon today no wheel was turning on this division, which is a part of the Santa Fe system. It is believed that unless the differences are speedily settled the entire Santa Fe system will be tied up. A prominent railroad official here states that he believes one of the greatest railway strikes ever inaugurated in the west is impending.

EDISON'S SCHEME.

He Will Quit His Colleagues to Establish Himself in Chicago.

CHICAGO, Oct. 17.—A New York special says that Thomas A. Edison, according to current tales, is not only at outs with his old colleagues, but is hard at work in developing plans which, if carried out, will result in some odd situations. It is intimated that he intends to go into the manufacturing business on a tremendous scale. If he does intend to go into a new electric manufacturing scheme his purpose is to locate in Chicago. It is certain that he has lately been making a close canvass of certain matters which would, under such circumstances, have to be considered.

DR. BRIGGS SUSTAINED.

The Union Theological Seminary Will Support Him.

NEW YORK, Oct. 17.—A statement made yesterday by E. M. Kimsley, secretary of the board of directors of the Union Theological seminary, is to the effect that the institution's charter does not allow the directors to delegate their powers to another body and that the seminary will stand by Dr. Briggs and support him, regardless of his trial and as long as he retains his present position on the logical points.

NEAR Astoria, Ga., there is a fourace deposit of ancient clam shells, and the bed is such a thick one that it would appear as if all the clambakes of prehistoric times had been held there. The only drawback to such a conclusion is that neither bottles nor corkscrews were found around.

THE snake is a menace to India—real, horrible, constant. In 1887 over a half million of his kind were killed and the bounty on them paid; while in that year 19,740 men, women and children of India were killed by snake bite, government reports being authority for the figures.

CHICAGO is bidding high for the first of the souvenir coins to be struck off, freely expressing the determination that it shall not leave the city. Chicago in this warmth of yearning is only emphasizing a tendency that it always manifests toward coin in general

WHAT a mosquito uses when he bites is made up of his attenor, his clypens, his hypophernyx, his labium cipharnyx, his labium, his mandiblies and his maxillar. We always thought it was something like that.

THE bashful youth who is surprised at the interest taken in his welfare by the girls often develops into a man who is astonished at the way they let him alone.

A BIG RALLY.

The Rooster Will Crow and Matthews and Shanklin Will Twist the Ears of All the Democrats.

Tomorrow will be a gala day for the democracy of Allen county. In the afternoon the Hon. Claude Matthews, the candidate for governor, who will pilot Hoosier democrats to victory next November, will deliver a speech at Randall hall. His reception should be an ovation, as he is a man of many attractive qualities.

In the evening the Hon. J. G. Shanklin, of Evansville, will also deliver a speech at Randall hall. Mr. Shanklin is the editor of the Evansville Courier and one of the best speakers in the state. He was a candidate for the nomination for governor at the democratic state convention and is well known by our people. There should be a large turn out to hear him.

The Bluffton Democratic Glee club, of eight vocalists, will delight the crowds at both the monster meetings Tuesday.

The Hendricks club will meet at the Wayne hotel at 1 p. m. sharp tomorrow and all the members are urgently requested to be present. Tomorrow evening a grand street parade will precede the speech and all the democratic clubs of this city and the Hendricks club, of Decatur, will participate.

The Hendrick's club will also parade with the other democratic clubs on the following evenings: Thursday evening, when Gottlieb Haller will tender to the democracy of the Sixth and Seventh wards the greatest celebration known in the history of these grand democratic wards, and on Saturday evening on the occasion of the visit of Hon. Daniel W. Voorhees.

THE COURTS.

Three Cases Before the Mayor—Doings Before Other Tribunals.

The justices have nothing of importance today.

The circuit court room was given up to the prohibitionists this afternoon.

The case of McCaffery against the Pennsylvania railroad company is on trial before Judge O'Rourke and a jury.

Justice France had several civil cases today in which he gave judgment.

Joshua Payton and Austella Hathaway, Wm. F. Poyser and Ella B. Nestel, Theron E. Thompson and Lillie B. Tallmadge, Joseph Christen and Rosa E. Darby, Charles R. Herrick and Grace Charlswood, Henry G. Brown and Anna Bulkman, Frederick C. Keyser and Lucy B. Brewster, John Ohse and Sophia Deck have been licensed to wed.

POLICE COURT.

The criminal docket at the police court this morning was not a large one. The first case called was that against John Shea, who was arrested by Officer Knack on Columbia street, on the charge of drunkenness. He was fined and sent to jail. Peter McFarland then faced the mayor. He was a slate roofer and had been arrested by Officer McCrory for drunkenness. The mayor assessed a fine on McFarland which he paid. James Williams was then arraigned for vagrancy. He was arrested by Officer Smith in a vacant house on Wayne street, where he went last night to sleep. He told a pitiful story to the mayor about being troubled with lumbago and was let go on his promise to leave the city at once. He was peddling soap on the streets and said to the mayor that he was endeavoring to make an honest living. The fellow is a sort of a vag and Marshal Franke gave him to understand that if he did not leave the city at once that he would again be taken into custody.

VISITING BICYCLISTS.

The Kendallville Boys the Guests of the Fort Wayne Club.

A gay party of wheelmen left Kendallville yesterday morning at 7 o'clock for this city. They were meet seven miles from here by members of the Fort Wayne club and escorted to the city, arriving at 11 o'clock. The only person who met with any misfortune was W. A. Glatz, who broke his chain. The Fort Wayne boys had him brought in by a farmer. The visitors were entertained at the Aldine hotel where the entire party took dinner. The afternoon was spent in wheeling about the city and the visitors left for home at 4 o'clock loud in their praise of Fort Wayne hospitality. The following are the names of the visitors: L. E. Kerr, W. A. Glatz, H. M. Loomis, W. C. McKellar, T. Coverdale, M. Loomis, C. Tyler, B. R. Erie, H. E. Reyher, I. J. Duerling, T. B. Price, I. Hall, of Kendallville, and I. M. Keller, of Nappanee.

A ST. LOUIS man describes the honeymoon as "that state of ecstatic lidiocy that will cause a Supreme Court judge to shin up a shellbark hickory in his bathing suit to harvest a hornets' nest for his innocent little tootsie wootsie." His preference of a hornets' nest as a refuge from the innocent tootsie wootsie comes later.

THE theory that a murderer, to be the genuine article, must have a particular pattern of thumb, may be accepted by some people. A second theory that murder could be eradicated by a judicious dethumbing of babes would be an excellent companion piece to the first.

THE professional rain makers have a hard time of it. If they fail to produce the stipulated showers they are severely blamed for it; and if the showers come, the rain is ascribed to natural conditions.

Can you save money at the Administrator's sale? Well, yes.
ORIGINAL PETE.

FINAL ARRAGEMENTS.

Program Completed for the Columbian Celebration.

Over Four Thousand Persons Expected to be in Line—A Celebration Worthy of the Occasion.

On next Friday afternoon, if the weather permits, Fort Wayne will witness one of the greatest celebrations in her history. The final arrangements have been made and it can be truly said that the celebration, if carried out as planned, will in every way be worthy of the occasion.

At a meeting of the Columbian celebration association, held in the Catholic Knights hall, last evening, Rev. Father Brammer, officiating, the arrangements for the celebration were decided upon in detail. The pastors of the various Catholic churches of the city reported 3,150 members (including school children) who will take part in the parade and it is estimated that fully 2,000 more will participate. Four bands will furnish music, the City band, First Regiment, Huntington and Avilla bands.

The great parade will begin to move at 1 p. m. or very shortly after. It will be divided into nine divisions and will march in the following order:

FIRST DIVISION.

City Band.
Grand Marshal George P. Gordon and Assistants.
Field Staffof Eighth Battalion, Knights of St. John, Commanded by Col. J. H. Rohan and Staff.
Uniform commanderies as follows:
C. K. of A., Com'd'r Fred Graffe.
Emmett C. B. L. Com'd'r Ed. Lennan.
Wayne C. B. L., Com'd'r Joe Koop.
C. B. L., Indiana Commandery, Com'd'r J. Hartman.
Huntington C. B. L., Com'd'r John Goring.

SECOND DIVISION.

Frank J. Baker, Commander.
Float—"Columbus Studying the Chart." School Girls.

THIRD DIVISION.

William Hatch, Commander.
Float—(By Sons of Columbus), "The Santa Maria."
School Boys.

FOURTH DIVISION.

First Regiment Band.
Henry C. Pranger, Commander.
Float—"The Landing of Columbus."
Young Men's Sodalities, from all Churches.

FIFTH DIVISION.

Dr. J. M. Dinnen, Commander.
Float—Columbus Presenting to Ferdinand and Isabella the First Fruits of His Discovery.
Married Men's Sodalities.
St. Charles Benevolent Society.
St. Boniface Benevolent Society.
St. Martinus Benevolent Society.

SIXTH DIVISION.

Huntington Band.
F. J. DeLagrange, Commander.
Float—"Signing of the Declaration of Independence."
C. K. of A.; Non-uniform Rank.

SEVENTH DIVISION.

J. N. Carroll, Commander.
All Visiting Societies.

EIGHTH DIVISION.

Avilla Band.
Chas. J. Sosenheimer, Commander.
Float—"Goddess of Liberty."
C. B. L., Non-uniform Ranks.

NINTH DIVISION.

Citizens in Carriages and others.

The parade will form on Harrison street with right resting on Douglas avenue. The line of march will be as follows: East on Douglas avenue and Montgomery street to Clinton, north on Clinton to Lewis, west on Lewis to Calhoun, north on Calhoun to Wayne, west on Wayne to Griffith, north on Griffith to Berry, east on Berry to Calhoun, north on Calhoun to League Park. A reviewing stand will be placed at Library hall on Calhoun street for the reverend clergy.

Arriving at League park the ceremonies will be brief but impressive. The American flag will be raised upon a high staff. Hon. Henry Berghoff will deliver an address, there will be music by the bands and singing by 1,500 school children. At the conclusion of the ceremonies at the park the children will march back to the city, upon a line march not yet determined and disband at the Cathedral.

The honorary marshals who have been selected are P. S. O'Rourke, M. Cody, Edward Baltes, Chas. Parr and John Wessell. All the chief marshals will be mounted. As a large number of visiting societies and others are to be here a reception committee has been chosen, consisting of the following gentlemen: P. J. Fallon, Chas. Muhler, jr., Ed. Trentman, Henry Hartman, Frank McGuire, Joseph Ferguson, Otto Weigand and John Alter. The St. Paul's Wayne commandery will entertain the Huntington commandery.

The procession will be one of the longest ever seen in the city, the children and all societies marching four abreast.

The exercises in the evening at Library hall will be of a high order of merit. Tickets can be procured at 10 o'clock on Wednesday, at Woodworth's drug store.

There will be an important meeting of all marshals and assistants at the C. K. of A. hall this evening to make further arrangements.

A NEW SCHOOL.

Board of Trustees Purchases a Lot on Wayne and Hanover Streets.

The board of trustees have purchased a lot on the northeast corner of Hanover and East Wayne streets, and will erect a fine school building, similar to the suburban schools, in the spring. It will be ready for occupancy by fall. The lot has a frontage of 230 feet on Wayne street and 150 feet on Hanover.

It is also intended in a short time to accommodate the children of Lakeside and Spy Run avenue by building a bridge across the St. Joe river, north of the Columbia street bridge, and building a school house either in Lakeside or across the bridge.

BADLY BURNED.

Two Men Are Injured By a Gas Explosion.

A Little Boy Throw a Lighted Match Into a Trench Where Two Men Were Working.

Yesterday afternoon two men, Clarence Johnson and Elmer Buck, were sent by the natural gas company to 226 East Washington street to make a connection. They were accompanied by a boy whom it is said is employed by the gas company.

While both men were down in the trench and had made the tap preparatory to making the connection, either the spirit of devilry possessed the boy, or he did not realize the consequences—at any rate, he threw a lighted match into the trench where the men were working in the escaping gas.

There was a loud explosion and both men were thrown several feet. Both were badly burned. Dr. Enslen was called and dressed their wounds. Buck was taken to his home, on the corner of Main and Harrison streets. Dr. Myers is attending him today and reports him badly burned about the chest, arms, face and head. It will be some time before he will be able to be out.

Dr. Enslen has charge of Johnson, who is at the St. Joseph hospital. He is reported burned about the face and arms. Both men are suffering greatly from their burns but it is thought no serious consequences will follow.

PROHIBITION MEETING.

Rev. Aaron Worth, Candidate for Governor of the State, in the City.

Rev. Aaron Worth, the candidate of the prohibition party for governor of Indiana, arrived in the city this morning and is addressing a meeting at the circuit court rooms this afternoon on the political issues of the day. He will speak again at the same place this evening. Mr. Worth is a pleasant gentleman and a fine talker.

MR. POLHAMUS COMPLAINS.

He Says Some Interesting Things About Diphtheria.

The following communication from Mr. A. H. Polhamus explains itself:

FORT WAYNE, OCT. 17.

I see that the Harrington block, on the corner of Fairfield avenue and Colerick street, is pla ycarded diphtheria.

This building is occupied by several families of Arabs, or Gypsies, and I am fully purvaded that the children that are living in this house, who are not sick, are peddling all over the city and are thereby sowing the germs of this dread disease broadcast as they go from house to house.

It does seem as though there ought to be some way to stop this, as the lives of our loved ones are being jeopardized every day by coming in contact with these children.

Respectfully yours,
A. H. POLHAMUS.

LOCAL LINES.

R. A. VanSickler, of Detroit, is at the Wayne.

F. S. Moore, of Hartford City, is at the Aveline.

Born, to Mr. and Mrs. Daniel Grubb, of West Main street—girl.

Born to Mr. and Mrs. Italph Sharp, of No. 176 Superior street, a girl baby.

J. N. Van Slyke has returned from Lagrange, where he spent Sunday with relatives.

H. H. Barnes has sold his interest in the patent match box to I. H. Case, his former partner.

The Pythian Sisters went to Van Wert today to participate in a celebration of the order.

George Shroedel, the leader of the Orchestra band, has returned from a few week's trip up north.

A surprise party will be given in Lakeside tonight on one of the well known residents. Caterer Glassgow, head waiter at the Aveline, will serve the supper.

Miss Tillie Jacoby, at her home, 40 Buchanan street, entertained a few invited guests last evening at cards, games, etc. A very pleasant evening was had.

Mr. and Mrs. John S. Provines, of Huntington, are visiting relatives and friends in the city. Mr. Provines is a prominent hardware merchant of the Lime city.

I. W. Gunn, who was sargent under Lieutenant Hall for two years of the recruiting station in the Boss block, will leave Wednesday for Fort McIntosh, Texas, where he joins his former regiment, Eighteenth infantry.

Messrs. Jesse Eckart and Henry Fleckenstein, while out hunting one day last week, met with a serious encounter with a muley cow, in which the boys came out second best. Mr. Eckart having to have one limb bandaged with court plaster.

Everybody turn out and hear Hon. John G. Shanklin at Randall hall tomorrow evening.

MORE BURGLARIES.

The Nimble Transom Climber at Work Again.

The Randall Hotel and Two Business Places Entered—The Chief of Police Fires at Three Young Rascals.

Burglars began on their regular business Saturday night. The first place they visited was Gus Jackson's saloon, on the corner of Calhoun and Wayne streets. They evidently entered by a false key and once inside they opened the cash drawer and got $7 in nickels and pennies.

Ben Lehman, the popular U. S. clothing store man, was also a victim Saturday night. He went down to the store yesterday morning and found his safe standing wide open. His till was tapped to the amount of $6.10, but the safe, being a new one, nothing was in it. The burglars entered by a transom on Calhoun street, evidently about 5 o'clock in the morning. In going out the thief unloosened the catch at the top of the door and forced it open, breaking the lock and evidently making a loud noise.

Burglars also broke into Randall hall Louis Schirmeer night, and going through the hall to the roof broke into rooms 66, 67 and 67, of the Randall hotel. Frank B. Ainsworth, a guest, lost some valuable papers, and the occupants of the other rooms lost most of the contents of their grips, but no money. There is no clew.

Mr. Ainsworth is very anxious to recover his papers, which are of no value to anyone except the owner. He offers a reward for their recovery.

At 8:30 last evening Chief Wilkinson heard a noise in the cellar of Rose's grocery store. He took a revolver and a torch and went out with Officer Swain to investigate. Just then three boys darted out from the building and ran through the market space towards Washington street. They were fourteen or fifteen years of age. The chief gave chase and fired his revolver, but the boys eluded him. The young thieves had entered the grocery by the cellar, but had no time to steal anything.

DEATHS AND FUNERALS.

Hundreds Pay the Last Tribute to Geo. Fox—Other Funerals.

The funeral of the late George Fox was held yesterday, at St. Paul's church, at 2:30, Father Koenig officiating. The funeral was largely attended and the funeral procession was one of the largest ever seen in Fort Wayne, over 100 carriages being in line. The service at the church was impressive. A large number of city and county officials attended.

The funeral of John Geary, who died a few days ago at Kansas City, was held yesterday from the Cathedral, at 4 o'clock, Father Quinlan officiating. There was a large attendance.

The funeral of the little son of Mr. and Mrs. Frederick Giesking, of Washington township, was held this afternoon, at 1:30, at the family residence, Revs. Wagenhauls and Sauer officiating.

The funeral of the little son of Mr. and Mrs. Charles Hoffman, who died Saturday, was held at 2 o'clock yesterday from the family residence, No. 540 South Lafayette street.

Mrs. Anna M. Hoffman, wife of Peter Hoffman, died Saturday evening at her home, 167 Clinton street, aged eighty-seven years. Deceased came to Fort Wayne in October, 1836, where she has resided ever since. Her husband, Mr. Peter Hoffman, and two daughters, Mrs. Louis Schirmeer, wife of the well-known saloon keeper at Sam, Pete & Max's store, and Mrs. Andrew Weber, of this city, survive her. The funeral will be held tomorrow morning at 9:30 o'clock from St. Mary's Catholic church.

Wm. Muller died at St. Joseph's hospital this morning of old age. He has been at the hospital for a month past. He is the father of Victor Muller, trustee of Cedar Creek township. Deceased was eighty-nine years of age.

The remains of Paul Pepe, who died at Richmond on Saturday, arrived in this city Saturday night and were taken to the residence of Mr. and Mrs. Joseph Oddou, Mrs. Oddou being a sister of the deceased. The funeral will be held tomorrow morning at 10 o'clock at St. Vincent's academy.

GRAND BANQUET.

Sons of Columbus Will Give One Thursday Evening.

The Sons of Columbus met yesterday afternoon at their hall and made final arrangements for a grand banquet to be given by their order at the Aldine hotel, on the evening of the 20th. Reineke's orchestra will be present and furnish music. The evening's festivities will occur at Library hall. E. J. O'Connell will be toastmaster for the occasion and the following will be the order of the exercises:

"Feast, feast, and let the strings be tuned to mirth."

Music—"The Star Spangled Banner."
Toast—"Columbia" ..... Chorus by All
Music—"Hail Columbia" ..... Hon. P. S. O'Rourke
Toast—"The Ladies" ..... Dr. E. J. Mossner
Music—"Dixie" ..... W. H. Rohan
Toast—"The American Sons of Columbus" ..... J. J. Studer
Music—"Hail Columbia and Blue" ..... J. J. Studer
Toast—"The Day We Celebrate" ..... H. G. Kraner
Music—"Old Time Medley" ..... W. H. Rohan
Toast—"America as Columbus Found It" ..... H. G. Kraner
Toast—"The Press," with original Poem ..... R. W. Appelgate
Vocal Duet ..... F. A. Mancel and J. J. Studer

The Hon. J. G. Shanklin, editor of the Evansville Courier, will address the citizens of Fort Wayne at Randall hall, tomorrow evening.

Everybody turn out and hear Hon. Claude Matthews at Randall hall tomorrow afternoon.

Is Life Worth Living?

That depends upon the Liver. If the Liver is inactive the whole system is out of order—the breath is bad, digestion poor, head dull or aching, energy and hopefulness gone, the spirit is depressed, a heavy weight exists after eating, with general despondency and the blues. The Liver is the housekeeper of the health; and a harmless, simple remedy that acts like Nature, does not constipate afterwards or require constant taking, does not interfere with business or pleasure during its use, makes Simmons Liver Regulator a medical perfection.

I have tested its virtues personally, and know that for Dyspepsia, Biliousness and Throbbing Headache, it is the best medicine the world ever saw. Have tried forty other remedies before Simmons Liver Regulator, and none of them gave more than temporary relief, but the Regulator not only relieved but cured.
H. H. Jones, Macon, Ga.

IT IS A DUTY you owe yourself and family to get the best value for your money. Economize in your footwear by purchasing W. L. Douglas Shoes, which represent the best value for prices asked, as thousands will testify.

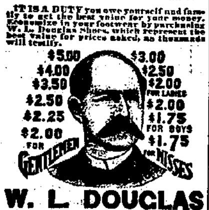

W. L. DOUGLAS $3 SHOE FOR GENTLEMEN.
THE BEST SHOE IN THE WORLD FOR THE MONEY.
OTHER SPECIALTIES in footwear are of the same high grade, and represent a money value far beyond the prices charged. See that name and price are stamped on bottom of each shoe.
TAKE NO SUBSTITUTE.
W. L. Douglas, Brockton, Mass. Sold by
ISADORE LEHMAN.

PAGE'S CLIMAX SALVE
A FAMILY BLESSING FOR 25c.
Its action upon the system is unlike any other external remedy, as it never drives the disease to the Internal Organs. Its properties go to the diseased part, and separate all the poisonous and corrupt humors, through the perspiring vessels to the surface, and eradicates the disease from the system. We warrant it to cure Old Sores, Ulcers, Fever Sores, Scrofula, Salt Rheum, Eczema, Sore Breasts or Nipples, Boils, Scalds, Burns, Cuts, Bruises, Fistula, Piles, Corns, Bunions, Chilblains, Frosted Feet and all cutaneous diseases on man and beast.
PAGE'S CLIMAX SALVE acts like magic on horse flesh in curing Scratches, Mange, Old Sores, Fresh Cuts, Snake Bites, Bruises, Burns, Saddle and Harness Galls, Chafes, &c. It is warranted to cure in every case, or money refunded. For Sale by Druggists and Dealers in Medicine everywhere, or sent by Mail or Express, prepaid, on receipt of price.
J. F. MILLS, 45 Liberty St., New York.

None Such CONDENSED Mince Meat

Makes an every-day convenience of an old-time luxury. Pure and wholesome. Prepared with scrupulous care. Highest award at all Pure Food Expositions. Each package makes two large pies. Avoid imitations—and insist on having the NONE SUCH brand.
MERRELL & SOULE, Syracuse, N. Y.

Burlington Route
BEST LINE
CHICAGO
TO
DENVER.

Chicago
for
China & Glass

During your next visit to Chicago do not fail to see our store. We have gathered together from the art centres of Europe one of the most magnificent collections to be seen anywhere in the United States.

Dinner, Tea and Breakfast Sets, Rich Course Services, Cut and Gilded Glass, Toilet Sets, Etc.

Burley & Co.
Chicago,
77-79-81 State St.

A. HATTERSLEY & SON,
PLUMBERS,
Steam and Gas Fitters,
48 East Main St.,
FORT WAYNE, - - - - - - - IND.

Fort Wayne Sentinel.

BY E. A. K. HACKETT.

MONDAY, OCT. 17, 1892.

OUR CIRCULATION.

State of Indiana, Allen county, ss:
Personally appeared before me, clerk of the Allen circuit court, Jos. F. Ertin, business manager of the Fort Wayne Daily Sentinel, who makes oath that the actual number of copies of The Daily Sentinel delivered to subscribers and sold to newsboys and news agents, during the week ending Oct. 15, 1892, was as follows:

Monday, October 10	3,932
Tuesday, October 11	3,931
Wednesday, October 12	3,946
Thursday, October 13	3,937
Friday, October 14	3,942
Saturday, October 15	3,961
Total for the week	23,649
Average for the week	3,941

JOS. F. ERVIN.

Subscribed and sworn to before me this 17th day of October, 1892.
D. W. SOUDER, Clerk.

DEMOCRATIC NATIONAL TICKET.

For President—Grover Cleveland, of New York.

For Vice President—Adlai E. Stevenson, of Illinois.

DEMOCRATIC STATE TICKET.

For Governor—Claude Matthews, of Vermillion county.
For Lieutenant-Governor—Mortimer Nye, of Laporte.
For Secretary of State—Capt. Wm. R. Myers, of Anderson.
Auditor of State—John Oscar Henderson, of Kokomo.
Treasurer of State—Albert Gall, of Indianapolis.
Attorney-General—Alonzo G. Smith, of Indianapolis.
Reporter Supreme Court—Sidney R. Moon, of Rochester.
Statistician—William A. Peelle, of Indianapolis.
Superintendent of Public Instruction—Harvey D. Vories, of Indianapolis.
Supreme Judges: Second district, J. N. New, of Vernon; Third district, James McCabe, Williamsport; Fifth district, Timothy E. Howard, South Bend.
Appellate Judges: First district, George L. Reinhard, Indianapolis; Second district, Frank Gavin, Greensburg; Third district, Theodore P. Davis; Fourth district, O. J. Lotz, Muncie; Fifth district, George W. Ross, Logansport.

CONGRESSIONAL TICKET.

For Congress—Twelfth district—Hon. W. F. McNagny, of Whitley county.

JOINT SENATORIAL TICKET.

For Joint Senator, Allen and Whitley counties—Ochmig Bird, of Allen county.

DEMOCRATIC COUNTY TICKET.

Representatives to Legislature—John F. Rodabaugh, Charles Dalman, Samuel M. Hench.
Sheriff—Edward F. Clausmeier.
Treasurer—Edward Beckman.
Prosecuting Attorney—Phil B. Colerick.
Surveyor—Charles Branstrator.
Coroner—Dr. M. Harrod.
County Assessor—Stephen B. Heath.
Commissioner for First District—Jasper W. Jones.

THIS DAY IN THE PAST.

1492—Columbus noted in his journal that great flights of birds of various colors, "some of them such as sing in fields," flew about the ships, all maintaining a general course toward the southwest; others were heard flying by in the night, so the sailors were once more persuaded that land was not far away.
1777—Formal surrender of General Burgoyne and the British and Hessian army of 5,763 men to General Gates; among the prisoners were 6 members of parliament.
1863—President Lincoln issued a call for 300,000 volunteers; the rapidity with which most of the states filled their quota showed that the people generally were confident of an early termination of the war.
1871—Hon. Sylvester Mowry, of Arizona, died in London.

TONIGHT.

CIRCUIT COURT ROOMS—Prohibition Meeting to be addressed by Hon. Aaron Worth.
SECOND PRESBYTERIAN CHURCH—Union Meeting of Christian Endeavor societies.
MASONIC TEMPLE—Carroll Johnson in "The Gossoon."
WORLD'S MUSEUM—"Across the Border" in the Theater, and other attractions in the Curio hall.

DETROIT will henceforth employ no teachers who have not received education in her public schools. That is a protection of home institutions.

A CHANGE in the stock ownership of the Toledo Bee company went into effect Saturday, Messrs. E. U. Chapin, one of the owners, and A. Stuart, purchasing the interest formerly held by Messrs. Elmer White and G. G. Hadley.

THE days of falling leaves, "the saddest of the year," are now here and leaf gathering parties are now in order. The beautiful vari-colored forests that surround the city invite the lover of colored leaves to come and pick the choicest of specimens.

A NEW paper has been launched at New Haven called the "News." It is under the editorial control of Will D. Gorrell. The first number is replete with local news and contains a large amount of reading matter. We wish the New Haven News success.

A VERY interesting communication from Mr. A. H. Polhamus appears in another column and should receive the very prompt attention of our authorities. The Harrington block should be quarantined at once and the inhabitants forbid peddling their wares as long as diphtheria continues in the block.

THE article in one of our city papers that Mr. Souder, our county clerk, was responsible for the items on county affairs in the Daily Gazette is a mistake. Mr. Souder knew nothing about them, whatever. They were prepared by Mr. Michael Houlihan, for the past twenty-one months Auditor Glutting's head deputy and clerk for the county commissioners.

ACCORDING to the Michigan City Dispatch, political campaigns have considerable influence upon the action of criminals and the prosecution of them. It says: "The arrival of convicts at the penitentiary this fall has been remarkably light compared to the showing made last year and the year before, and those who have studied the question have concluded that politics has something to do with such a state of affairs. This is undoubtedly true, for in presidential years prosecutions are less vigorous than at any other time, and the rule holds good in almost every county. There was the same scarcity of convicts four years ago."

THE Indianapolis correspondent of the Chicago News, in a three-column article, states reasons why he thinks the democrats will carry Indiana. Briefly stated, these reasons are as follows: 1. The pollings all show that the democrats have a majority of the votes. 2. The democrats have the better organization. 3. Carrying the fight into the country is benefiting the democracy. 4. The new election law helps them. 5. The republicans have less money than four years ago. 6. There is great republican defection in two important counties—Marion and Allen. 7. Democrats are gaining among the miners. 8. Judge Gresham's declaration for Cleveland will carry some votes with it. 9. The increase of population in the Tenth district helps the democrats.

FORT WAYNE POLITICS.

As Viewed Through the "Spectacles" of One Who is an Advocate of the People's Party.

C. L. Drummond, who has done local work on most of the Fort Wayne papers and who is well posted in regard to the political situation in this congressional district, writes the Cincinnati Enquirer an interesting political letter from this city over the non de plume of "Sandy." Mr. Drummond has heretofore been an ardent republican. He is now an advocate of the peoples' party; hence his views of the situation in this district will be of interest. His letter is as follows:

FORT WAYNE, Ind., Oct. 15.—The campaign in the Twelfth congressional district, especially Allen county, in which this city is located, has only fairly commenced. Up to a few days ago no enthusiasm was displayed on either side, and it seemed that we were to go through the entire campaign without any of the many features (such as rallies, torchlight processions, pole raising, etc.), that have attended national campaigns in the past. The reasons for this condition of things are easily explained.

On the one hand there was so much dissatisfaction among republicans over the renomination of President Harrison that the friends of the president, and they were few, dared not attempt to make a display, fearing to show their weakness.

On the other hand, the democratic leaders knowing full well the disaffection in the ranks of the local republicans, and recognizing that any effort on their part to force the issue between the two parties would tend to drive a few disgruntled republicans back to the support of Harrison, refrained from taking the iniatory steps in opening the campaign.

The opposition to the president in this county, which was so intense before the Minneapolis convention, has not in the least abated, although in some instances it is not so open; but, nevertheless, when the votes are counted in November it will be found that hundreds of Allen county republicans have refused to longer be led by the little man from Indianapolis.

First and foremost in his opposition to President Harrison is R. T. McDonald, the electric light millionaire, who led the Indiana forces in their fight against a renomination at Minneapolis last June. Mr. McDonald is very pronounced in his opposition, having resigned his membership on the county central committee and declared openly that he will vote against Harrison. He is confident that Cleveland will carry Indiana by not less than 10,000 plurality. In an interview the other day Mr. McDonald stated that in the Twelfth district alone Harrison would run at least 2,000 votes behind Chase, candidate for governor.

Another republican who is working against the re-election of the president is Capt. James B. White, ex-congressman. To an Enquirer reporter he last evening stated that Indiana is certain to go against Harrison. He says that the influence of Gresham alone will carry with it several thousand votes. Mr. White will not vote for Cleveland, but will cast his ballot for Weaver. His four sons are all opposed to Harrison, and two of them have already declared for Cleveland, one of whom, John W. White, is president of the White National bank.

Hon. H. C. Hanna is another republican who is leaving no stone unturned to encompass the defeat of Harrison. Mr. Hanna resigned from the state central committee immediately after the Minneapolis convention, and ever since has been doing telling work against the president. To the Enquirer he, last evening, said that he had no doubt Harrison would lose Indiana. The party must be taken from the men who now control its affairs or it will soon be crushed out of existence.

Only a few days ago Gottleib Haller, a prominent and wealthy German republican, who was a candidate on the county ticket for commissioner in 1888, declared for Cleveland. He is very popular among Allen county's German citizens, and his "flop" means hundreds of votes for Cleveland.

Major George W. Wilson, who is recognized as one of the smoothest politicians in Indiana, is lying dormant this campaign, and, although he stated to the reporter that he was a republican, the action of his numerous henchmen, who are open in their opposition to Harrison, leads one to believe that his heart is not full of love for Ben. When asked why he didn't bring back into line his recalcitrant friends, Mr. Wilson "winked the other eye" and remarked that he had lost all influence with them.

Among the other prominent republicans who are openly opposed to Harrison are Clark Fairbank, insurance agent, who resigned from the county central committee shortly after the Minneapolis convention; Homer C. Hartman, a prominent patent attorney, and formerly vice president of the Blaine club; A. A. Purman, a prominent attorney; Alfred Daugherty, ex-trustee of Washington township, and in 1890 chairman of the county central committee; A. E. C. Becker, a prominent dry goods merchant; Rev. S. A. Northrop, the Baptist minister, who opened the first session of the republican national convention in 1888 with prayer; Harry Templar and C. O. Cook, who were this year delegates to the state convention; T. B. Empie, a prominent retired merchant; Herman Scheumann and Henry Cohen, who were republican candidates for the legislature in 1886; O. G. Hill, one of our wealthiest citizens; Abe Lorenze, nursery man, and hundreds of the rank and file.

Thursday evening Governor Chase was in the city. He was introduced to one of these anti-Harrison republicans, who remarked as he shook the reverend governor's hand: "We'll vote for you, governor, but we're against Benny." Chase, of course, was surprised, and in return said: "I'm not to blame for that."

There are several republicans who are almost daily in private consultation with the county central committee, who will cast their ballots against Harrison. The purpose of the local opposition is to run Chase as many hundred votes ahead of Harrison as is possible and thus establish the president's unpopularity.

The republican county committee has completed its poll and claims that Cleveland will have a plurality of only 3,800 as against 4,250 four years ago. The poll, however, is a very poor one, having been taken by inexperienced men, in one precinct thirty-eight mistakes were found. When it is considered that there are more than eighty precincts in the county, the unreliability of the poll can be guessed.

The democratic county committee is confident on national and state tickets, although they acknowledge some dissatisfaction on the county ticket. With them funds are somewhat scarce, while with the republicans money flows like water from a fountain—never ending is its supply.

Mayor Zollinger, chairman of the county committee, said that he was making no claims, but he was confident of a large increase in Cleveland's plurality.

An unknown quantity in the campaign is the people's party. They claim a vote of from 1,500 to 3,000, but the old party leaders will not concede them more than 700. This vote may effect the result somewhat.

The contest for congress is between W. F. McNagney, democrat; A. J. You, republican, and Calvin Husselman, people's party, with the chances, of course, in favor of McNagney. The people's party leaders claim that Husselman will certainly carry DeKalb, his own county, but this point is not conceded. You is a prominent railroad engineer, and in nominating him the republicans hoped to catch the railroad vote, which is very large in this district. The result, however, will show that in this they have failed, as there is no doubt of McNagney's election.

Prospects are, indeed, bright for an overwhelming democratic victory in old Allen and the Twelfth district this fall.

ST. JOSEPHS.

Interesting Items From Our Regular Correspondent.

Fireman Chase is able to be up and enjoys pleasant walks in the garden.

Brakeman Oberchain is nearly convalescent.

Brakeman J. E. Donelan is making progress towards recovery.

Brakeman Charles Lodger was admitted and is doing well.

Tom Hughes, employe of the Nickel Plate, is a patient suffering from a fractured knee.

Charles Kintz, of Clinton street, has left the hospital in an improved condition.

Thomas Norman Courtland left the hospital today.

Gottlieb Maestom's two-year-old child is totally recovered. She was nearly decapitated by an electric car.

John Lanigar, who had a bullet extracted from a leg, is much improved.

Hugh Begley and Mr. Strong are much better.

Mrs. Moynihan, mother of A. J. Moynihan, editor of the Journal, is a patient at the hospital.

The new wing will soon be completed.

Divine services were especially held yesterday in honor of Christopher Columbus. Grand high mass and vespers took place in the afternoon. Father Thomas preached.

MURPHY O'HEA.

Judge Jordan, of Indianapolis, in an interview in regard to Judge Gresham says that he knows personally that for a number of years Judge Gresham has been in favor of tariff reform. He says that they were boys and young men together, and have maintained intimate personal relations ever since and that it is not necessary to violate any personal confidence in stating Judge Gresham's position on the tariff. It is well known that the Chicago Tribune, with great zeal and persistency, advocated the nomination of Judge Gresham for the presidency in 1888. No abler articles in favor of tariff reform have been published in this country than those found in the columns of The Tribune and it evidently reflected the sentiments of Judge Gresham on the tariff then. Judge Jordan further says that Judge Gresham was a member of Arthur's cabinet and that President Arthur urged tariff reform, and that during his whole administration his cabinet were a unit in supporting him in the position which he took in his message delivered in 1882, which was as follows:

> I recommend an enlargement of the free list so as to include the numerous articles which yield inconsiderable revenue; a simplification of the complex and inconsistent schedule of duties upon certain manufacturers, cotton, iron and steel, and a substantial reduction of the duties upon these articles, and upon sugar, molasses, silk, wool and woolen goods.

Entertaining such views as Judge Gresham has always entertained on the tariff, he could not, as an honest man, support the nomination of a party which has now planted itself on a platform of high protection, thus violating all the pledges that it made in its platforms, state and national, from 1872 to 1892.

Judge Gresham is consistent, while President Harrison and the leaders of the Republican party have repudiated the whole record they have made in party platforms for the last twenty years.

"I am convinced of the merit of Hood's Sarsaparilla, after having taken but a few doses"—this is what many people say.

The T. H. E. club will give a nutting party Tuesday.

A GREAT SCARE.

Details of the Plot Given Away by a Republican.

The Kokomo Dispatch says on the authority of a Republican high in the councils of his party, but who will this year vote for Cleveland, the story of a proposed Republican trick to be sprung within the next ten days in this state. The Dispatch says:

"The lithographic press is expected to succeed where the printing press has failed. Within the next two weeks this state will be flooded with representations of the ancient state bank currency and the 'smart' Republican will distribute them with the truly awful warning: 'There; that's the sort of money the Democrats propose to give you. What dy'e think of that, eh?' The lithograph presses of a score of establishments are running night and day turning out this kind of stuff under orders from the Republican national committee.

"'It is intended,' said the Republican referred to, 'to make this the basis of a great coup d'etat to be sprung about two weeks before the election. Every precinct committeeman will be supplied with as much of this discredited currency as he can effectively distribute. It will be the chief and practically the only literature of the latter hours of the campaign. It will be stuck in every window, thrown in every door yard, and rained down upon every community like the very dews of heaven. Particular pains will be taken to see that it gets into the hands of German voters, who are notoriously conservative and who view with great suspicion any menace, fancied or real, to the stability of our money. This is expected to counteract the work of Carl Schurtz and the disaffection of the German vote in Illinois and other western states occasioned by the parochial school question. It will be worked, as no campaign device has ever before been worked in this country and is expected to make thousands of votes.'"

Continuing The Dispatch asks:

"Can any Democrat, in the light of his party's history on the money question, a party that has always stood for a safe and honest currency, be turned from his allegiance by such a trick? Can any man who, answering the call of conscience, has determined to throw his vote with the party of honest government and equal taxation be stayed by the methods of the cheap-jack advertiser and patent medicine fakir?"

Why Cattle Are Cheap.

Why is it that the farmers have to sell their steers for $3.25 per hundred? Why is it that beef retail to the consumers in the cities for the same price that existed when farmers received $5 to $7 per hundred?

Does the local butcher pocket the difference? No; for the local butcher is at the mercy of the beef combine of Chicago and Kansas City. If a butcher in a city like Indianapolis, Fort Wayne or Evansville, does not buy his dressed beef from Armour, Swift, Morris, or some other packer of the beef combine, a rival butcher shop is quietly established to crush out the local butcher, who dares to buy his steers direct from the farmers. Through this combine, the beef monopolists control the price of cattle and the price of meat. It will be remembered that shortly after the election of Harrison, that a wealthy cattleman of Kansas City, in an interview, said that although he had been a Democrat all his life, he had contributed with the rest of all the large cattle buyers, a large sum of money to defeat Grover Cleveland for re-election, because he had canceled the cattle leases in Indian Territory. Soon after Harrison assumed control of the government the cattle syndicates of the west were reinstated on their old leases, as per agreement when the cattle combine furnished the money to defeat Cleveland.

Why did the cattle combine desire the continuance of the cattle leases in the Cherokee strip and other Indian reservations? It was because without the 1,000,000 steers raised on the cheap lands of Indian Territory and other parts of the west, it would be impossible for them to hold down the price of cattle raised by the farmers of Indiana, Illinois and other agricultural states.

There are at present over 1,400,000 acres of land leased in Indian Territory, for which the cattle syndicate pay only six cents a year per acre for the grazing privilege.

In Indiana, the farmer's taxes on the land upon which he raises his steers for the market, averages seventy-five cents per acre. In Illinois, eighty-seven cents and other states from sixty-five to ninety cents per acre. Nor is this all. The farmer of the states must pay a personal property tax on his cattle. Now, how is it possible for an Indiana farmer to raise cattle on land worth $30 to $50 an acre, and compete with the rich syndicates who raise cattle on land upon which they pay no taxes, and but a few cents for the grazing priveleges? They are at no expense for feed. And three men will herd 5,000 head of cattle.

These cattle kings pay no personal property taxes on their herds. And it has been demonstrated again and again that they have put steers on the market at $3 per hundred and made a big profit. Can the Indiana farmer do this? No; especially, if he has interest to pay on a mortgaged farm.

The only thing that keeps up the cattle combine, is the cheap grazing of the west, which Grover Cleveland tried to abolish, but for which act, alone, he probably lost his re-election.

Farmers of Indiana, will you vote to again sustain the interests of the cattle kings and the beef combine, or will you vote for the Indiana steer?

R. H. Paton, 613 Walton Ave., N. Y. City, writes:—"I have used Dr. Bull's Cough Syrup for years and find it the most efficacious remedy for coughs, colds and laryngitis I have ever tried."

Berlin is having its doors numbered with luminous figures visible at night.

High priced competitors disregard a well established law of physics when they buck against Salvation Oil. It is the best and cheapest. 25c.

There are in the United States 441 institutes that confer degrees.

A DOG'S GOOD MEMORY.

He Makes a Sea Voyage and Then Returns to His Old Home.

Jack is a common name for dogs and sailors, yet no common dog is Jack, but a most uncommon sailor. He is a cross between a Newfoundland and a setter, a big, shaggy fellow, who can put his forepaws on your shoulders and look straight in the eyes. Three years ago Jack was born in San Rafael. A year ago he made his first change of masters and became a member of Grocer Fritz Hauer's family on Pacific street, San Francisco. Jack liked his new home and the grocer's children and the neighbor's children soon became quite attached to him. But Jack was too good a watch dog for a grocery store, and though he never harmed anyone, women and children were afraid to come into the store when the grocer himself or his clerks were not about to tell Jack that all was right. So the big, faithful fellow had to go. The grocer gave him to First Mate Shaw, of the bark C. D. Bryant, a vessel that traded between this port and Honolulu, relates the San Francisco Chronicle. Jack was surely a mascot for on the trip out the bark made Honolulu in the unprecedented time of eleven and one-half days. The captain's children were along, and Jack soon became a favorite with them and with all the crew. Failing to get a cargo of sugar at Honolulu, the bark went north to the Puget Sound country and loaded lumber. While at Port Hadlock Jack—now Jack the Tar—was set upon by five Esquimau dogs. Though Jack downed all his foes, one of his fore legs shows the scar where it was nearly bitten through. The bark arrived from her three months' trip and anchored near the foot of Stuart street.

The next day Jack was missing. A day later, having evidently been on the way twenty-four hours Jack the Tar went into Mr. Hauer's grocery. He walked right up to Hauer, put his forepaws on his old master's shoulders and began licking his familiar face. Though all fagged out with his long trip from the boat up to the grocery store, Jack the Tar was quite effusive in his greetings to all the members of the family, and when he had seen them all and tried to lick their faces and had wagged his shaggy tail to his heart's content Jack marched straight upstairs to the grocer's bedroom, jumped on the bed, stretched himself out and went to sleep in the most contented manner imaginable, like a traveler resting after a tedious journey.

Of course Jack was given a hearty welcome by the whole family, and he would probably have remained with them had not Mate Shaw appeared and told Hauer that the bark C. D. Bryant could not think of sailing again till Jack had signed articles for another voyage. Reluctantly Jack was allowed to go down to sea once more. As Jack was taken from the grocer's for his first voyage into at night in a carriage, his friends in the neighborhood think it strange that he should have found his way back from the ship unguided save by his instinct and his brute faithfulness.

New Wagner Buffet Sleeping Cars.

Will hereafter be run on the Nickel Plate trains, Nos. 1 and 2, between Buffalo and Chicago.

For tickets and further information call at City ticket office, No. 71 Calhoun street, or at depot. 15-17-22-25-28

Artesian wells spouted in Thebes 2,000 years before the Christian era.

No Changing of Cars.

Hereafter it will not be necessary to change cars in going from Buffalo to Chicago, or vice versa, as the Nickel Plate will have through train service in both directions. Every through train will be provided with Wagner Buffet sleeping cars. See time card.

For tickets and further information call at City Ticket Office, No. 71 Calhoun street, or at depot. 15-17-22-25-28

ARE YOU AFRAID OF THE GRIPPE?

Have you noticed that there is less Grippe in England than America, or in any other country, and has it occurred to you that

DOCTOR ACKER'S ENGLISH REMEDY

For Coughs, Colds and Consumption

is the only guaranteed preventative and cure for Grippe in the world? It is a fact. Insist upon your druggist furnishing it. A 25 cent bottle may save your life. It tastes good.

FREE TO CHICAGO, THE MAGNIFICENT.
For how long, after the first reading of the Declaration of Independence, was the old "Liberty Bell" rung?

The Home Jewel will give an elegant Chickering pure-toned, upright piano to the first person answering the above question correctly; two first-class round-trip railroad tickets to Chicago and return and admission tickets for two to World's Fair grounds to witness dedication of buildings October 21, 1892, for each of next two correct answers; a gold decorated China dinner set for the fourth correct answer.

An additional special prize, a beautiful pair of gold and pearl opera glasses, will be given for the first correct answer from each state. Each person answering must send fifteen two-cent stamps for 6 mos. subscription to *The Home Jewel*, the illustrated family paper containing particulars of our prize competition for a free trip to California or Florida. The object of offering these prizes is to increase the circulation of this excellent family paper. Send to-day and you may secure a costly prize. Names of all prize-winners in October number. Write plainly name, post-office, express office, county, and state. Address *The Home Jewel*, Suite 601, Manhattan Bldg., Chicago, Ill.

CATHOLIC LADY WANTED.
WANTED—Intelligent, industrious lady to receive subscriptions, make collections, and attend to our business in her own locality. References required.
$18 PER WEEK.
Office of CATHOLIC PUBLICATIONS
Fifth Ave. and Madison Sts., Chicago, Ill.
oct7-d-w-1mo.

J. M. E. RIEDEL
ARCHITECT,
SCHMITZ BLOCK, Third Floor.

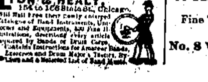

LYON & HEALY, 154 to 168 State St., Chicago. Will mail free their newly enlarged Catalogue of Band Instruments, Uniforms and Equipments, 400 Fine Illustrations, describing every article required by Bands or Drum Corps. Contains Instructions for Amateur Bands, Exercises and Drum Major's Tactics, By-Laws and a Selected List of Band Music.

A KING'S PORTRAIT

Formed of Extracts From the Bible in Minute Writing.

Many remarkable stories are told concerning the wonders of penmanship, such as the work of John J. Taylor of Streator, Ill., who once wrote 6,000 words on the blank side of a postal card; and the Austrian Jew, who wrote 400 letters on a grain of wheat; but, in the estimation of the writer, Gustave Dahlberg, a Swedish university student, has eclipsed them all. This wizard of the pen has made a portrait of King Oscar, the whole in microscopic letters, forming short and long extracts from the bible. The right eye of this wonderful portrait is made up of even verses from the Psalms of David; the left of verses from the Proverbs of Solomon, the Book of Chronicles, and the Song of Solomon, containing in all 317 words and 1,709 letters. The king's uniform is composed of the whole of the first fifty Psalms.

The exact number of words and letters in the whole portrait is not stated, but, judging from the fact that it took 1,709 letters to make one eye, the whole number of letters in this triumph of the penman's art cannot fall much short of 50,000. In making the name of the king alone Dahlgren used all of the royal Greek prayer and the cxxvi. and cxxvii. psalms. The portrait, which is said to look life-like and natural, is on tinted paper of the kind known as "Haynes' standard," and is so small that a United States half-dollar laid upon it comparatively hides it from view. Taken all in all, it is accounted the most wonderful piece of penmanship ever executed.

A Cure for Cholera.

There is no use of any one suffering with the cholera when Chamberlain's Colic, Cholera and Diarrhœa Remedy can be procured. It will give relief in a few minutes and cure in a short time. I have tried it and know.—W. H. Clinton, Helmetta, N. J. The epidemic at Helmetta was at first believed to be cholera, but subsequent investigation proved it to be a violent form of dysentery, almost as dangerous as cholera. This Remedy was used there with great success. For sale by druggists.

A Gold paper at 1c. per roll at 90 Barr St.
15-21 FRED. KREIBAUM.

The first elevated road in Great Britain will be in Liverpool. The road is already in the course of construction.

Mrs. William Lohr

Of Freeport, Ill., began to fail rapidly, lost all appetite and got into a serious condition from Dyspepsia. She could not eat vegetables or meat, and even toast distressed her. Had to give up housework. In a week after taking Hood's Sarsaparilla She felt a little better. Could keep more food on her stomach and grew stronger. She took 3 bottles, has a good appetite, gained 22 lbs., does her work easily, is now in perfect health.

HOOD'S PILLS are the best after-dinner Pills. They assist digestion and cure headache.

FORT WAYNE STEAM CARPET BEATING WORKS.
All kinds of Carpet Taken Up, Cleaned and Relaid.
SATISFACTION GUARANTEED!
Mattresses Made Over on Short Notice.
PAUL E. WOLF,
Nos. 33 and 35 Clinton St.
Telephone No. 404,
Fort Wayne, Ind.

YOUR LAST CHANCE
Is Coming—October 25 is the Day.
One More Grand Harvest Excursion Via the Wabash Line.
Round trip excursion tickets will be sold on the above date by the Wabash line to points in Arkansas, Texas, Indian Territory, Oklahoma, Mississippi and Tennessee at HALF FARE, or one lowest single trip fare for the round trip, with return limit of twenty days. For rates, routes, maps, time tables and general information call on or address R. G. Thompson, passenger agent, Fort Wayne, Ind. 30-tf

E. J. GOLDEN
Successor to Golden & Monahan,
Has Made a Specialty of the
Underwear Department
And has just placed on sale the best the market affords, from
50c.
Up to the well-known brands of
Dr. Jaeger,
Holroyd's,
Loeb's,
Lewis',
And many others. Call and examine before purchasing.
E. J. GOLDEN,
56 Calhoun Street.

WAH KEE & CO.,
—Importers of—
Fine Teas, China and Japan Goods.
Fine Laundry Work.
No. 8 West Wayne Street,
Fort Wayne, Indiana.

DR. PRICE'S Cream Baking Powder.
Used in Millions of Homes—40 Years the Standard.

LYDIA E. PINKHAM'S . PROVERBIAL . PHILOSOPHY . . .

A woman best understands a woman's ills.

At the age of fifty, Mrs. Pinkham publicly commenced her great work of helping such women as could not help themselves. Having devoted her life to the study of female complaints she discovered that a large proportion of the diseases of women have a common origin and may have a common cure. That cure she created, and named *Lydia E. Pinkham's Vegetable Compound*, and how honest was her purpose and trustworthy her judgment is plainly indicated by thousands of such thankful letters as this:

DEAR MADAM.— . . . Would that I could induce all suffering women to give your Compound a fair trial. I must say to you that it is an invaluable medicine. It has been very beneficial to myself and daughter.—MRS. S. BLAIR, Roanoke City, Va.

Druggists sell it as a standard article, or sent by mail, in form of Pills or Lozenges, on receipt of $1.00.
An illustrated book, entitled "Guide to Health and Etiquette," by Lydia E. Pinkham, is of great value to ladies. We will present a copy to anyone addressing us with two 2 cent stamps.
LYDIA E. PINKHAM MED. CO., Lynn, Mass.

NOBBY
Fall - Styles
—IN—
Worsted Suitings,
Scotch Cheviots.
Landau Novelties in
Fine Trowserings,
Fancy Vestings.
Fall and Winter Overcoatings at
A. FOSTER,
15 West Wayne Street.

ROBERT SPICE.
WATERWORKS AND GENERAL - PLUMBING!
Natural Gas Fitting.
A full line of waterworks and plumbing goods. Pumps, Wind Mills and Drive Wells.
48 W. Main St.—Telephone 261.

CARROLL & SMITH,
Practical Painters.
Sign Painting,
Graining,
Hard Wood Finishing,
Paper Hanging and Decorating.
Also, a full line of Mixed Paints, White Lead, Oils, Varnishes, Etc.
All work guaranteed and done in a first-class manner, by
CARROLL & SMITH,
No 12 East Berry street., Fort Wayne, Ind.

Hallo! Hallo!!
Give me Hein & Israel, the Broadway Paper Men. I am sick and tired looking at my dirty walls, when they are almost giving wall paper away. Give them to me quick. They are practical paper hangers and painters and I know they will do me a good job. They will go anywhere in Fort Wayne and Allen county and hang paper. Don't forget the place.
HEINE & ISRAEL,
No. 1?? Broadway. Fort Wayne, Ind.

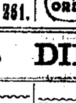

Shirts to Order.
A Perfect Fit Guaranteed.
P. G. KUTTNER,
144 Calhoun Street.

BUSINESS DIRECTORY.

HOTELS.
NEW AVELINE HOUSE—
Newly refitted and refurnished.
Lombard & Baker, Proprietors.

MONEY TO LOAN.
MONEY TO LOAN.
Apply at the Abstract Office.
KUHNE & CO., 19 Court Street

CARPET AND RUG WEAVING.
THE CHICAGO CARPET AND RUG FACTORY
Weaves to Order Rugs from Old and New Carpet Scraps, also from Rags. Portiers from Silk Pieces. Also: Rag Carpet.
CHRISTIAN FOX,
Corner Wells and Superior Sts. oct-1m

INSURANCE.
S. C. LUMBARD,
Insurance, Real Estate and Loans.
Aveline House Block.

D. C. FISHER,
Insurance, Real Estate, Loans.
No. 32 East Berry street. Fort Wayne, Indiana.

SCHRADER & WILSON,
Fire Insurance, Accident Insurance and Employers Liability Insurance.
7 Court Street.

Law, Loan, Insurance and Abstract Office.
JAMES E. GRAHAM,
Attorney at Law.
Insurance, Real Estate, Loan, Collecting and Rental Agent.
Insurance, Abstracts and Loans a Specialty.
Room 26 Bank Block. - - - Fort Wayne, Ind.

JOE. LOMBARD, AGENT FOR
Life and Accident Insurance.
Building and Loan Stock.
Cheapest and best in the market.
Rooms 1 and 2 White Bank Block, Cor. Wayne and Clinton streets.
Office Open Every Night.

DRUGGISTS.
LOUIS SCHMIDT & CO.,
Headquarters for ladies fine Toilet Articles.
Prescription Pharmacy.
Schmitz Block, 130 Calhoun st., Ft. Wayne, Ind.

GROSS & PELLENS,
DRUGGISTS,
No. 9 Calhoun st., Cor. Wayne. Telephone 1??.

UNDERTAKERS & EMBALMERS.
KERLIN & STRAIT,
Undertakers and Embalmers.
Telephone No. ?? No. 60 Calhoun street.

BANKS.
OLD NATIONAL BANK.
Capital $350,000. Surplus $125,000.
Foreign exchange bought and sold.
Dollar Deposits Received.
Three (3) per cent. interest per annum, paid on certificates of deposit if left four (4) months.
Corner Calhoun and Berry Sts.

HAMILTON NATIONAL BANK.
Capital $200,000. Surplus $??,000.
The Hamilton National Bank will pay interest at the rate of three (3) per cent. per annum on certificates of deposit if left four months.
President—Charles McCulloch.
Cashier—John Mohr, Jr.

WHITE NATIONAL BANK.
Fort Wayne, Ind.
Corner of Clinton and Wayne streets.
Interest paid on certificates of deposit at three (3) per cent. per annum if left four (4) months.
Deposits of 25 cents or more received.
Safe deposit boxes for rent at $5 per annum.

FIRST NATIONAL BANK.
Capital and Surplus, $456,000.00.
Corner Main and Court Streets.
Oldest National Bank in Indiana. Certificates of deposit issued drawing three (3) per cent interest per annum if left four (4) months.
J. H. BASS, President.
LEM. R. HARTMAN, Cashier.

HUMANE SOCIETY NOTICE.
All parties having knowledge of acts of cruelty to animals or children will greatly favor and assist the Fort Wayne Humane Society by telephoning or writing such information to officer Moses Read, corner Wayne and Barr sts., telephone, No. 2??. 11-dmo

RESTAURANTS.
HOME RESTAURANT.
Open Night and Day.
First-class in Every Respect.
JOHN CLINE, Prop. 93 Calhoun street.

TICKET BROKER.
KINNIE'S CUT RATE TICKET OFFICE.
Cheap tickets to all points.
Excursion Tickets bought, sold and exchanged.
73 Calhoun St. M. J. BLITZ, Mgr.

ENGRAVER.
ED. C. CLOSE,
ENGRAVER.
Wood and Metal. Cor. Main and Clinton sts

RENTAL AGENCY.
SCHRADER & WILSON
Give special attention to renting houses and collecting rents. Care and management of property solicited.
7 Court Street.

ABSTRACTORS.
THE DREIBELBISS ABSTRACT OFFICE.
Rooms 3 and 4 Pixley & Long Building, East Berry Street.
Reliable Abstracts Prepared on Short Notice.

MERCHANT TAILOR.
FRED HARDUNG,
Merchant Tailor,
Corner Main and Clinton Streets.

PHYSICIANS.
DR. S. H. HAVICE.
Diseases of the Nose and Throat.
Office Hours, 9 to 11 a. m., 2 to 4 p. m., 7 to 8 p. m.
Office: No. 42 W. Berry St. Telephone No. 66.

DR. B. GARD—To ladies suffering from ailments peculiar to their sex, may consult me free of charge at my office, 18 West Wayne street. Telephone 248.

DR. JOHN SEATON—
EYE AND EAR.
Office at Dreier Bros' Drug Store.

DR. A. J. BOSWELL,
PHYSICIAN AND SURGEON,
Residence—208 E. Lewis street.
Offices—E. Wayne st. cor. Barr and at 60 Calhoun.
Telephones—Office, 231. Residence, 205.

DR. E. L. SIVER—
Diseases of the Throat and Nose.
N. W. Cor. Calhoun and Washington streets
Schmitz Block. Office hours: 9 a. m. to 12 m., and 1 to 4 p. m. Tuesday and Friday eve's 7 to 8.

G. W. BOWEN, M. D.,
Homoeopathic Physician and Surgeon.
Office hours for consultation, from 9 a. m. to 6 p. m. Sundays, 9 to 12. Office, No. 12 West Main street, Fort Wayne, Ind.
Special attention paid to chronic diseases.

DR. P. BLADE,
Eye and Ear Infirmary,
Fort Wayne Indiana.
Office at No. 22 W. Berry St. Office Hours from 10 a. m. till 3 p. m.

DR. T. J. DILLS—
No. 40 West Berry Street.
DISEASES OF THE EYE AND EAR.
Office Hours: 10 to 12 a. m. and 1:30 to 4 p. m.

DR. JNO. J. OGLE,
Office and residence, 57 Holton avenue, just north of East Creighton avenue. All Chronic Diseases treated. Diseases of the Air Passages, Stomach, Liver and Bowels a specialty. A Book of Instructions to patients free on application.
Twenty Years Experience. Telephone No. 332.

DR. A. E. BULSON, JR.
EYE, EAR, NOSE AND THROAT ONLY.
No. 52, 53, 54 Pixley-Long Block.
Telephone 413. Hours, 9-12 a. m.; 2-4 p. m.

JOHN McLEAN M. D.,
PHYSICIAN AND SURGEON.
Office Rooms 7 and 8 Bass Block, Telephone 401.
Residence 230 West Berry st.
Office Hours 10 to 12 a. m., 2 to 5 p. m.
House Telephone No. 74.

DR. BULL'S COUGH SYRUP

Is still at the front! You can rely on it! It never fails to perform a cure!

Dr. Bull's Cough Syrup is sold by all dealers for 25c

Don't be misled. If a dealer offers you some other "just as good," insist on getting the old reliable Dr. Bull's Cough Syrup. No imitations are as good.

CHEW LANGE'S PLUGS, The Great Tobacco Antidote—Price 10 Cts. At all dealers.

WANTED.

WANTED—A carpenter. Call on Fred Beach, Broadway.

WANTED—Girl for general housework. Call at 138 West Wayne street. 25-tf

WANTED—Five good natural gas fitters. Good wages. Call at 39 West Main St. 5-tf

WANTED—Girl to do general housework in small family. Inquire at 200 East Washington street. tf

WANTED—A steady, sober man to collect and canvas. Good salary. W. J. Armstrong, Supt., 24 Pixley Block, Berry St. 27-tf

WANTED—Boarding; private christian families who would like to give a home to one or two young men at reasonable prices, should send their names to D. F. Bower, general secretary of the city department Y. M. C. A. 13-tf

WANTED—A gentleman with small capital to put a first-class repertoire dramatic company on the road. Must be a thorough business man. A rare chance to the right party. Address, Miss Bonnie Meyer, 35 East Wayne street, Fort Wayne, Ind. 17-tf

WANTED—Wide awake workers everywhere to sell "Shepp's Photographs of the World;" the greatest book on earth; costing $100,000; cash or installments; a Bonanza for the Holidays; agents coining money; mammoth illustrated circulars and terms free; workers wild with success. Mr. King O'Lory, Altoona, Pa., cleared $1,500 in 4 weeks; Rev. Jos. Walters, Nantucket, Mass., $150 in 17 hours; Miss L. Z. Brown, Los Angeles, Cal., $73 first day. Magnificent outfit only $1. Books on credit. Address Globe Bible Pub. Co., No. 723 Chestnut street, Philadelphia, Pa., or No. 358 Dearborn street, Chicago, Ill. oct 14-d&w10w

NOTICE TO CANVASSERS and General Agents—Don't devote your life to enriching publishers. Deal direct with the manufacturers of the largest, most varied and fastest selling list of new cash subscription books extant. Sixty days credit at manufacturers' bottom wholesale prices, without ordinary publishers' profit. Exclusive territory. Our 1892 offer is original and unprecedented in the book trade. Address, for illustrated catalogue and full particulars, Book Manufacturers' Syndicate, box 1865, New York. 3mon-tf

FOR SALE.

FOR SALE—At the Sentinel Office, bound copies of revised ordinances. 1-tf

FOR SALE OR RENT—A dwelling house of 6 rooms on Winter street, near Pontiac. Inquire at 136 Harrison. J. H. Meyer. 11-tf

FOR SALE—The fine brick residence, southeast corner Berry and Union streets. All modern conveniences. Apply to O. S. Hanna, at Nuckman & Co's bank. 31-tf

FOR SALE CHEAP—Eight good milch cows; trade included. For further particulars call at corner Calhoun and Superior street, Henry Rose, blacksmith shop. 13-6t

FOR SALE—A glass-front landau hack, a buckboard, cart, double set of work harness, six second-hand buggies, road wagon and a good cash register. Thos. Hunt, 12 Randolph st. Oct4 1m

FOR SALE—One house, with 15 rooms, centrally located; this is a boarding house, and is an old stand—it is a rare chance for some one. We also have one 5-room house on South Calhoun street, price $1,500, and two on Barr street, price $1,500 each. One on McLaughlin street, south side, price $800 if sold soon. Inquire at Dr. Nixwonger's office, 29 Calhoun St., Fort Wayne, Ind. Oct4-1m

FOR RENT.

FOR RENT—Furnished rooms located near the Pittsburg depot. Call at 231 South Calhoun street. 15-4t

FOR RENT—A livery barn with all modern improvements. Inquire at Ryan Bros'., 164 Harrison st., Telephone No. 446. 29-tf

FOR RENT—House of seven rooms, with natural gas, water, etc. Situated corner Jefferson and Nelson streets. Inquire next door to property. 17-3t

FOR RENT—A modern 10-room house, 181 East Wayne street, in first-class condition; good light east and south. Inquire at Ward's China Store, No. 8 West Columbia street. Sign, big iron dog. 10-tf

PROFESSIONAL.

DOCTOR MARY WHERY, PHYSICIAN AND SURGEON. Office and residence, 12 Madison street. Specialty—Diseases of women. Office hours from 8 a. m. to 2 p. m.; from 7 p. m. to 8 p. m.

HOW TO BUILD A HOME.

DO YOU KNOW—That the cheapest place to borrow money is the Fort Wayne Building, Loan Fund and Savings Association, which meets at hall of City Dep't Y. M. C. A. on Calhoun street, first Tuesday after the 15th of each month, at 7:30 o'clock p. m., and will loan from $1,000 to $10,000 in sums of $100 and upwards, on first mortgage, real estate security. Loans made to anyone, whether a member of the association or not. The borrower repays the loan in monthly installments.

F. D. CASANAVE, President.
C. HETTLER, Treasurer.
J. F. ROBAHAUGH, Attorney.
Ja 1-tf P. J. McDONALD, Secretary.

DO YOU WANT A HOME? Parties will do well to call on me and look over my list of bargains. I will build to suit purchaser on any of my vacant lots. I have two elegant farms that I will exchange in part for city property. J. T. CRAWFORD, tf Rooms, 10 and 11 Pixley & Long Block

MISCELLANEOUS.

ARRIVED—Prof. Luce and wife, Gypsy Zora, the celebrated palm and planet readers and mediums, reveal every hidden mystery in life; clairvoyantly your future unerringly predicted. Room 23 West Wayne street, entrance on Harrison street. sept 12-1mo

JUST about once a day, on the average, the foundations of another new house are laid in Lakeside. The rapidity with which that beautiful addition is now building up with handsome homes is greater than ever before. The quality of people it attracts is the very best. It is not too late to build yet this fall. If you have a hundred or two dollars to pay on a lot, the Land Co. will loan you all the money to build. The rent you are paying would soon secure you a home of your own. tf

MONEY TO LOAN—The Tri-State Building and Loan Association will loan you money to pay a mortgage or build you a home at a less rate than anyone else. Do not pay rent or a high rate of interest when you can get the the money of the Tri-State Building and Loan Association at a low rate and on such easy terms. One thousand dollars at $12, $14 or $17 per month, to suit borrower. Call at the office of the Association, rooms 13 and 14 Pixley and Long block, and secure full particulars. 27-tf

MONEY TO LOAN—In sums of $100 to $10,000. Lowest rates and easiest terms. Mortgage notes and commercial paper bought and sold.

BARGAINS IN REAL ESTATE.

New 7-room dwelling, W. Superior St.	1,400
Nice 5-room dwelling, Burgess St.	1,100
Choice 8-room dwelling, E. Wayne St.	1,700
New 5 room dwelling, Archer Ave.	1,000

10 choice lots, Freeman's Add'n., Spy Run Ave. City and suburban property, lots, acres, additions, farms, business chance, etc., for sale and exchange. J. F. CURTICE, Rooms 3 & 4 White Bank Building. aug 24-1mo.

MONEY! MONEY! MONEY!

Stop Paying Rent—Own Your Home.

If You Want Money to Pay Off a Mortgage,

If You Want Money to Improve Your Home or Other Property,

If You Want Money to Help You in Any Way, on Good Security,

Come to the Allen county Loan and Savings Association, rooms 6 and 7 White's Block, and have your wants supplied on the best possible terms for safety and satisfaction to yourself.

T. C. ROGERS, Secretary. ED. WHITE, President.

Bankers and Traders Accident Association of New York.

JOS. W. ABBOTT, Sec'y.

ISSUES PREFERRED RISKS ONLY.

Good Agents Wanted in Indiana.

DORMAN N. DAVIDSON, GENERAL AGENT,

84 East Market Street, oct 8-1m Indianapolis.

Which One?

She—Well, if I can't live on my income and you can't live on yours, where would be the advantage in our marrying?

He (thoughtfully)—Well, by putting our incomes together one of us would be able to live at any rate.—Life.

RAILWAY RUMBLINGS.

The Pittsburg Shops Resume the Construction of Engines.

Items of Local and Personal Interest Concerning the Men and Affairs of the Great Industrial Centers.

The men in the Pittsburg blacksmith, boiler and machine shops are again engaged on new work. They have instructions to build three locomotives each month. The first order was for six freight engines of the class R pattern. When these are constructed it is expected that class X passenger engines will then be built. This means lively times and plenty of work for the men. All the departments will be run full time and with an increased force. In the blacksmith shop ten new men were employed this morning. They are W. Kiel, C. Dean, L. Spanley, Geo. Diehn, C. Stahl, W. Scheerer, I. M. Taylor, M. Corey and J. N. Wyatt. In the machine shop Fred Ellerman and T. Eckrot were given positions, and three more machinists will be added to the force later in the week. The force in the boiler and copper shops will also be increased during the week.

WRECK ON THE BALTIMORE AND OHIO.

A serious head end collision occurred on the Baltimore and Ohio railroad yesterday morning at an early hour. The accident happened three miles east of Auburn, Ind., and the trains were an east and a west bound through freight. Charles Henthorn, whose home is at Obisco, Ind., the head end brakeman of the west bound train, was caught in the wreck and had both legs and an arm horribly mangled. He cannot live. Fireman John Lanning, of Garrett, also of the westbound train, was fatally injured. The road was completely blocked for eight hours, and two passenger and a freight train, the latter loaded with perishable goods, ran around the wreck by way of this city, taking the Grand Rapids road at Avilla and the Wabash road here, and striking the Baltimore and Ohio road at Defiance, Ohio.

BRIEF MENTION.

Nickel Plate Conductor Smith is taking a vacation.

Nickel Plate engine 158 is at Stony Island for repairs.

Master Mechanic G. L. Potter has returned from the east.

After a vacation of ten days Engineer Ed Wolf has resumed work.

Ed French has resigned his position at Rhinesmith & Simonson's.

Passenger Fireman Duly, of the Nickel Plate, is taking a week's rest.

Leo Ivans has returned from Cincinnati, where he went a week ago to visit his brother.

Passenger Fireman Colson, of the Nickel Plate, is off duty, his mother being very sick.

Engineers William Brecht and Nate Baughman, of the Nickel Plate, are taking vacations.

The Bass blacksmith shop is now in operation ten hours a day. Heretofore it ran twelve hours a day.

C. W. Turner, clerk in the office of the Pittsburg lumber yards, is slowly recovering from a severe illness.

Engineers A. J. Ford, D. V. North and J. C. Peason, of the Pittsburg, who were off duty, reported this morning.

Official notice of James Hardigan's appointment as foreman of the Nickel Plate round house was bulletined Saturday afternoon.

Yard Engineer John Stackhouse, of the Nickel Plate, made his first trip on a through freight run on the fourth district Saturday.

Wash Fraze, the Nickel Plate engineer, claims the honor of catching the seven pound pike credited to another engineer last week.

C. Freese, a blacksmith, employed at the Bass works, who was off duty on account of sickness in his family, returned to his work this morning.

P. E. Albers, of the Pittsburg shops, wife and family, have returned from a weeks' visit with relatives at Mt. Gilead, Ohio. Mrs. Alber's sister accompanied the party to this city.

Fireman J. B. Ryan, of the Pittsburg, is sick and off duty.

Fireman J. M. Richards, of the Grand Rapids, is on the sick list.

Albert Shirmeyer, of the Pittsburg car shop, is off duty on account of the death of his grandmother.

On account of the sickness of his wife, Pittsburg Engineer P. H. Ryan is not able to go out on his run.

L. D. Rundel has resigned his position on the Nickel Plate to accept a more lucrative one in Dayton, Ohio.

The Pittsburg will sell excursion tickets to Chicago this week, on account of the Columbian celebration.

J. Pedgen and William Frye, Grand Rapids firemen, are off duty on account of important private business.

Fireman W. K. Wilder, of the Pittsburg, is suffering with a sprained back and is unable to go out with his engine.

Daniel Hurley has returned from Chicago, where he spent a few days in the interest of the Pennsylvania company.

George Sinex, who was working in Chicago for two months, has returned to his old position in the Pittsburg boiler shop.

A good many of Mr. Charlie Rice's comrades in the Pittsburg blacksmith shop, attended the funeral of his little boy yesterday.

Pat Sculley, of the Pittsburg car shop, who was reported to be in Peru, is instead lying at the home of his father quite ill.

Fred Lentz, a springmaker in the Pittsburg shops, smashed a thumb badly Saturday. He will be unable to work for a week.

John T. Leach resumed his work in the Pittsburg boiler shop this morning, after a week's absence, during which he attended court.

A special car, bearing Mr. Elkins and party of six was attached to the Columbian express yesterday. The party was enroute to Chicago.

Ira P. Evans, superintendent of Rhinesmith & Simonson's factory and lumber yards, is out in the country today in search of quail.

The main line shaft in the Standard Wheel works was twisted in two Saturday afternoon and the establishment is closed today for repairs.

Nick Waldsmith spent Sunday in the woods and bagged four squirrels and a rabbit. He is employed in the Pittsburg planing mills.

Mrs. G. M. Pullman and party of three passed through the city last night enroute to Chicago. They traveled in a special car attached to Pittsburg train No. 9.

Fireman and Mrs. Andy Miller entertained a number of their friends yesterday. The affair was very pleasant to the twenty guests present. Yesterday was the anniversary of Mrs. Miller's birth.

It is quite likely that the Pittsburg machine shops will be closed tomorrow morning to allow the men to attend the funeral of Mrs. Peter Hoffman, whose husband is one of the oldest employes in the works.

Charles Johnson, oiler in the Pittsburg planing mills, was at Coesse yesterday. His wife, who went to that town a few a few days ago to visit her uncle, Dr. Geary, was taken sick and is unable to return home.

J. Hausbach and C. A. Hans, of the Bass blacksmith shop, caught twenty-two bass up the St. Mary's river yesterday morning. The catch weighed thirty-three pounds, averaging one and a half pounds to the fish.

The wife and baby of W. H. Woodworth are lying at the point of death at the family residence on East Creighton avenue. Mr. Woodworth is a clerk in Master Car Builder J. A. Graham's office, and he has the sympathy of the entire shop and office force.

The Indianapolis Journal says: "The big locomotives which have been built at the Fort Wayne shops of the Pennsylvania company do not possess the cab room that the ordinary engines do, and this is proving quite a serious objection in the eyes of engine men."

Engineer W. Lohrman and Theodore Doble, clerk in the roundhouse, of the Pittsburg, are at work again after a few days' outing at Buffalo lake, Dekalb county. They claim to have caught twenty large bass, each weighing four pounds, but they did not bring the fish home.

The committees of the Brotherhoods of Locomotive Engineers and Firemen are still in session at Pittsburg, this being their bi-ennial meeting. While the sessions are secret, it is known that they are discussing the question of more uniform wages and shorter hours and the operating of all divisions in any one system under the same rules and regulations.

Next Sunday William Brudi, who drives one of the delivery teams for the Bloomingdale mills, will be married to Miss Sophia Hakamaier, the daughter of one of Whitley county's most prominent farmers. The wedding ceremony will be performed at the bride's home, near South Whitley.

There will be three sections of the Pittsburg passenger train No. 5 tomorrow morning. The second section will be a train load of Indian students from the Carlisle institute. The third section will be a train load of marine officers and soldiers, bound for Chicago. The latter party will breakfast at the McKinnie house.

A number of distinguished men will pass through this city tomorrow, over the Pittsburg, en route to Chicago to attend the dedicatory ceremonies of the world's fair buildings. Among them are Vice President Morton, Governor Brown, of Maryland; Governor Flower, of New York; Military Secretary Judson and several members of the governor's staff, Hon. John B. Thatcher, World's Fair Commissioner McNaughton, ex-Mayor James Hodges, of Baltimore, one of the world's fair commissioners, and the members of the diplomatic corps. Each westbound train will run in two or three sections, while extra coaches will be attached to all regular trains.

Yesterday was a great day for the hunters and fishers and wonderful are some of the piscatorial stories circulating among the shopmen. The greatest one is told by Will Dartnell, clerk in the office of the Pittsburg paint shop, who, with George Bly, John Sanders and Lee Ballard, spent four days up the St. Joe. These gentlemen, according to the story, caught two sacks full of fish. One fish was a pickerel three feet long and weighed eleven pounds. It was caught by Lee Ballard, aided by the other members of the party. Mr. Ballard was in a light boat and the fish pulled the craft several rods up stream before it could be landed. In the excitement attending the landing of the monster, Will Dartnell fell in the river and became so entangled in the fish lines that it was hard to distinguish him from the fish. Great crowds viewed the immense fish yesterday.

To Prevent the Grip

Or any other similar epidemic, the blood and the whole system should be kept in healthy condition. If you feel worn out or have "that tired feeling" in the morning, do not be guilty of neglect. Give immediate attention to yourself. Take Hood's Sarsaparilla to give strength, purify the blood and prevent disease.

Hood's Pills cure liver ills, jaundice, biliousness, sick headache, constipation.

Through Train Service.

It is with pleasure that we announce to the patrons of the Nickel Plate that on and after October 16, their train No. 2, will leave Chicago daily, except Saturday, at 10:10 p. m., and run through to Buffalo, via Valparaiso, Fort Wayne, Fostoria, Bellevue, Lorain, Cleveland, Painesville, Geneva, Ashtabula, Conneaut and Erie, arriving in Buffalo at 6 p. m. the following day. Also that train No. 1 will leave Buffalo daily, except Sunday at 12 o'clock noon and run through to Chicago stopping at points named above, arriving in Chicago at 8 o'clock the following morning.

Elegant Wagner Buffet sleeping cars will be run on both trains. This is an improvement that we are pleased to note and one that will be greatly appreciated by the public.

For tickets and further information call at City Ticket Office, No. 71 Calhoun street, or at depot. 15-17-22-25-28

The editor of the Quitman (Mo.) Record possesses an 18-inch cucumber weighing five pounds.

Simple Method of Removing Wrinkles

It is easier to remove wrinkles than to eradicate any other defect of the face and yet we daily see many faces, otherwise beautiful, rendered prematurely old by that shrinkage of the tissue we call wrinkles. A simple, but positive treatment is Marquard's Rose Cream, which not only disperses wrinkles speedily but also removes pimples, blotches, eruptions and lends an exquisite glow and transparency to the complexion. For sale by Meyer Bros. & Co., 9 West Columbia street.

A Gold paper at 1c. per roll at 90 Barr St.

15-2t **FRED KREIBAUM.**

New Service.

If you are going either east or west try the new train service on the Nickel Plate. Elegant Wagner Buffet sleeping cars.

For tickets and further information call at City Ticket Office, No. 71 Calhoun St, or at depot. 15-17-22-25-28

FALL ANNOUNCEMENT!

PIXLEY & COMPANY

Now Showing the Most Complete and Varied Assortment of Latest Styles and Novelties in

Men's, Boys' and Children's Suits and Overcoats!

The Correct Shapes in

SOFT AND STIFF HATS For Fall Wear

An Inspection Of Our New Fall Styles Solicited.

PIXLEY & COMPANY.

MOUNTAIN DESPERADOES.

They Have Made Parts of Kentucky a Dark Continent.

The sentence to death of Talton Hall, the mountain desperado, is another evidence that the wild country extending along the borders of West Virginia, Virginia, Kentucky and Tennessee and further south, is making an effort to free itself from the various desperadoes and bands of desperadoes who have long given to these sections a character not in accordance with American civilization. For several generations it has been impossible to secure the conviction of a murderer there. If the courts themselves were not influenced by partisanship, the witnesses are afraid to testify, and no man suffered for taking another's life unless the friends of that other took his own in payment. This was the case in the most isolated neighborhoods, which were almost as completely shut out from the world as if they had been located in the South Seas.

But since the miners and the railroad builders and others have entered these regions the population is becoming gradually reclaimed. Many of the worst desperadoes have been punished. Some have been hanged, others are in the penitentiary for life, and since the law now gives some protection witnesses are not afraid to offer their evidence. Thus more convictions are sure to follow and in time the once half-wild population of the Alleghanies will become as orderly as the inhabitants of any other part of the Union.

There have been many false impressions concerning these mountain feuds and battles. It has often been said that they will offer good material for the future novelist when time shall have thrown a little romance over them. Perhaps they will, but there is no romance about them at present, though the latter argument is not valid against the novel writer, for we have always believed that Scott's picturesque highland outlaws were in reality the commonest sort of cattle thieves and assassins, who wore dirty clothes and sneaked around the mountains because they were too lazy to work.

In the same manner the writer will have to give his imagination very vigorous exercise when he deals with the desperadoes of the Alleghenies. They are an idle, worthless set, who prey upon and bully the industrious and orderly portion of the community while nearly all their feuds are generated and kept alive by deep potations at the illicit distilleries.

There is nothing picturesque or inspiring in the appearance of those desperadoes. If the curious expect to see tall, agile mountaineers, with erect heads and bold eyes and the manners of a Rob Roy, they can prepare themselves for a disappointment. Usually they are small, sallow and shrunken, shuffling of gait, unsteady of eye and never erect of form, and if the truth must be told about them they are cowardly. The most notorious murderers never fight face to face with their victims and on equal terms, as the bold outlaws in the story books do, but they seek every advantage. The proper name for it is not fighting, but assassination. Usually a man is ambushed and shot when he is least expecting danger, and if there is any open fight at all it is because one party is able to attack another in overwhelming numbers.

Frequently in these mountain feuds women and children are killed as mercilessly as if they were men, and it has been a favorite method for one faction to surround a cabin at night, set it on fire and shoot the inmates as they ran out. Such things as these show of what stuff the braves of the Alleghanies are made.

It should also be known that the desperadoes form but a small fraction of the mountain population. They have hitherto carried things with such a high hand that they have given their bad tone, in the eye of the public outside, to the character of all. The great bulk of the mountaineers of the Alleghenies, whether in this state or another, are lawabiding citizens, and when relieved of the incubus of the desperadoes, which they will be, will give to their country a reputation for peace and good behavior.

WOMAN'S WIT.

A tax was imposed on bachelors and widowers in 1695, but it was repealed in 1706.

The lady and the horsewhip form one of the most striking combinations of the times.

A man will sometimes fight for his dog where he wouldn't turn his hand over for his wife.

The woman who marries a man to reform him, undertakes a job that will ruin her complexion.

What is the difference between an angry lover and a jilted maid? One is a cross-beau and the other is a cut-lass.

"Did she thank you for the seat?" "No; but after she had settled down in it she smiled sweetly, and begged me not to rise."

"You are a jewel," said the gushing young man to his girl; "and I'm going to have you set." And then he quietly took her in his lap.

Now that paper mills are able to turn out a sheet seven miles long, there is no reason why lovely woman should cross and recross her lines.

A slight layer of sand in the saucers under plants prevents them from drying quickly. Plants will be found to thrive better and require less attention in watering.

"Your late husband, madam—" began her lawyer. "Yes, I know he was always late of nights, but now that he is dead, don't let us upbraid him," said his charitable widow.

A Great Invention.

"Mr. Hayes, there's an inventor down stairs who wants to see you."

"What's his invention?"

"He has a heating apparatus for hen coops that will enable hens to lay poached eggs."

"Show him up."—San Francisco Wasp.

In the Jury Room.

First Juryman—We can't convict the prisoner of bigamy.

Second—Why not?

"His having a wife made his second marriage null and void. Hence he has but one wife, and as I understand bigamy it is having two."

KRUSE'S HEADACHE CAPSULS—WARRANTED.

OMAHA, Neb., May 5, 1891.

I have tried a great many remedies for headache, and KRUSE'S HEADACHE CAPSULS knock it quicker than anything I ever tried. D. W. McVEA.

For sale by Gross & Pellen.

From Kalamazoo.

NORMAN LICHTY, Des Moines, Iowa:

Dear Sir—A box of HEADACHE CAPSULS were handed to me and I have used them with perfect success. They cannot be recommended too highly. Could not possibly do without them to sufferers with this common, though terrible, complaint.

J. ENSING, Kalamazoo, Mich.

MARKETS BY TELEGRAPH.

CHICAGO, Oct. 17.—Closing 1:15 p. m.—Wheat, Oct., 73¾c; Dec., 85⅞@¾c; May, 80¾c.

Corn, Oct., 42c; Nov., 42½c; Dec., 42¾c; May, 45¾@⅞c.

Oats, Oct., 29½c; Nov., 30c; Dec., 31c; May, 34¾c.

Pork, Oct., $11.87½; Nov., $11.90; Jan., $13.22½.

Lard, Oct., $8.60; Nov., $8.00; Jan., $7.45.

Ribs, Oct., $10.37½; Nov., $7.50; Jan., $6.82½.

UNION STOCK YARDS, Ill., Oct. 17.—Cattle, receipts 23,000; weak.

Hogs, receipts 22,000; strong, 10c higher; heavy, $5.15@$5.75; mixed and medium, $5.25@5.72½; light, $5.00@$5.65.

Sheep, receipts, 9,000; strong and 5c higher.

TOLEDO, Oct. 17.—Closed.—Wheat, cash, and Oct., 74c bid; Dec., 75½c; May, 82c.

Corn, cash, 44c; May, 46½c.

Oats, nominal.

Cloverseed, cash, $6.50; Nov., $6.35@6.47½; Jan., $6.50@6.51½.

NEW YORK, Oct. 17.—Wheat, No. 2 red winter, 78½@79½c cash; Oct., 78½c; Nov. 79½c; Dec., 80½c; May, 87½c.

Corn, No. 2 mixed, 50½@50¾c, cash; Nov., 50½c; Dec., 51½c; May, 52c.

Oats, No. 2 mixed, 34½@34¾c cash; Oct., 34c; Nov., 34½c.

Rye and barley, nominal.

Sugar, refined, quiet; cut loaf and crushed, 5 5-16@5¼c; granulated, 4 15-16@5c; confectioners' A, 4 11-16@4¾c; mould A, 5 3-16c.

Coffee, dull; Fair Rio cargoes, No. 7, 16½c.

Pork, dull and without important change; mess, $11.75@12.00 for old.

Lard, quiet; Nov., bid $8.02; Jan., $7.86.

Butter, dull; western separator extras, 25½@26c; state extras, 25@25½c.

Cheese, quiet; state factory full cream fancy white, Sept., 10¾c.

Eggs, dull; state new laid, choice, 24c; western, 23½@24c.

PHOTOGRAPHIC ENTERPRISE.

Where You Can Get One Dozen High Grade Cabinet Photos for One Dollar.

The New York Photo Service begs to announce the opening of their new Photographic Art Studio at No. 216 Calhoun street, on Wednesday, October 19th, 1892.

Beginning with this date and continuing for thirty days only we will make our celebrated New York "ARISTO" Cabinet Photos at the extremely low rate of One Dollar Per Dozen. This work consists of an extraordinary high gloss finish and is conceded to be, wherever introduced, the finest grade of known photography, for which others would charge $5.00 per doz., and must not be classed with the ordinary cheap grade of inferior Photos now so commonly displayed in cheap galleries.

As this offer is only good for 30 days, we would respectfully suggest the advisability of securing your Holiday Portraits as soon as possible. We would esteem it a favor to have you call and examine our specimens. Every courtesy will be extended to prospective "sitters" and Photographic "Pointers" furnished as to drapery, styles, &c., &c.

Always open evenings.

No! We don't make Tin Types.

THE NEW YORK PHOTO SERVICE, 216 Calhoun Street.

Look for Sign Over the Door. 17t6

A Cholera Scare.

A reported outbreak of cholera at Helmetta, N. J., created much excitement in that vicinity. Investigation showed that the disease was not cholera, but a violent dysentery, which is almost as severe and dangerous as cholera. Mr. Walter Willard, a prominent merchant of Jamesburg, two miles from Helmetta, says Chamberlain's Colic, Cholera and Diarrhœa Remedy has given great satisfaction in the most severe cases of dysentery. It is certainly one of the best things ever made." For sale by druggists.

Lord Roseberry provides his plowmen with daily and all the leading agricultural papers.

"Mrs. Winslow's Soothing Syrup"

Has been used over fifty years by millions of mothers for their children while teething, with perfect success. It soothes the child, softens the gums, allays pain, cures wind colic, regulates the bowels and is the best remedy for diarrhœa, whether arising from teething or other causes. For sale by druggists in every part of the world. Be sure and ask for Mrs. Winslow's Soothing Syrup, 25c a bottle. Jan 27-1yr.

Do not make a mistake in buying family medicine. Moffat's Pills cures all stomach and liver diseases, and purifies the blood. Try them.

When a bookish man quits buying books it is a sign that ambition is over and that stagnation or death is near.

KIRK'S DUSKY DIAMOND TAR SOAP

Healthful, Agreeable, Cleansing.

Cures Chapped Hands, Wounds, Burns, Etc

Removes and Prevents Dandruff.

AMERICAN FAMILY SOAP.

Best for General Household Use.

GRATEFUL—COMFORTING.

EPPS'S COCOA

BREAKFAST.

"By a thorough knowledge of the natural laws which govern the operations of digestion and nutrition, and by a careful application of the fine properties of well-selected Cocoa, Mr. Epps has provided our breakfast tables with a delicately flavored beverage which may save us many heavy doctors' bills. It is by the judicious use of such articles of diet that a constitution may be gradually built up until strong enough to resist every tendency to disease. Hundreds of subtle maladies are floating around us ready to attack wherever there is a weak point. We may escape many a fatal shaft by keeping ourselves well fortified with pure blood and a properly nourished frame."—"Civil Service Gazette." Made simply with boiling water or milk. Sold only in half-pound tins, by grocers, labelled thus:

JAMES EPPS & Co., Homœopathic Chemists London, England

Beauty . . .

And . . . Mme. M. Yale's

La Freckla

Mme. M. Yale, the celebrated beauty and complexion specialist, said in one of her famous lectures on "Beauty and the Complexion": Young ladies, remember a pretty face will win for you love, and love will win for you a husband. Married ladies, remember with the decline of youth and beauty your husband's love will grow cold. Youth and beauty is woman's power. Be on your guard against wrinkles, old age and ugliness; they have broken up many happy homes.

FRECKLES.

LA FRECKLA is the name of Madame Yale's famous discovery. It is the only Freckle cure in existence—3 days is sufficient in most cases to effect a cure, and one week where the case is of long standing. There are no Freckles on record that La Freckla will not cure—guaranteed in every instance. For Tan and Sunburn it is instantaneous, removing it instantly upon the first application. The most perfect complexion in the world was obtained by the use of La Freckla—$1 per bottle. Sold at all Druggists', shipped from Chicago in plain wrappers. Mme. Yale's Famous Book, "Beauty and the Complexion," will be sent free to any address upon receipt of 6 cents postage. Ladies may consult Mme. Yale free of charge by mail or at the Temple of Beauty in person. All correspondence strictly confidential. Send for Price List of Mme. M. Yale's Remedies for removing Wrinkles, Developing the Bust, turning gray hair back to its original color and on all matters pertaining to Beauty. Mme. Yale is the only recognized Beauty Scientist. She can make an old face young again and all women beautiful.

ADDRESS ALL LETTERS

MME. M. YALE

MAIL DEPT., TEMPLE OF BEAUTY,

146 STATE-ST., CHICAGO, ILL.

The Pennsylvania Station.

Pennsylvania Lines.

Trains Run by Central Time AS FOLLOWS:

* Daily. † Daily, except Sunday.

FROM FT. WAYNE TO	LEAVE	ARRIVE
Valparaiso and Chicago.....*	1.45 a m	* 5.00 a m
New York and Washington *	5.15 a m	* 1.35 a m
Youngstown & Pittsburg...*	5.15 a m	* 1.35 a m
Lima and Crestline.........†	7.10 a m	† 6.45 p m
Valparaiso and Chicago......†	7.00 a m	†12.10 p m
Plymouth and Chicago.....*	10.00 a m	* 2.45 p m
Valparaiso and Chicago.....†	12.10 p m	†10.20 p m
Canton and Pittsburg.......†	12.45 p m	†11.55 a m
New York & Washington...*	2.50 p m	†10.55 a m
Pittsburg & Philadelphia....*	2.50 p m	*10.55 a m
Warsaw and Plymouth.......†	4.25 p m	† 8.40 a m
Valparaiso and Chicago....*	5.05 p m	* 7.45 p m
New York & Washington...*	7.45 p m	* 5.00 p m
Pittsburg & Philadelphia...*	7.35 p m	* 5.00 p m
New York & Washington...*	9.00 p m	* 5.35 a m
Pittsburg & Philadelphia...*	9.00 p m	* 5.35 a m
Valparaiso & Chicago, arr. except Mon.		1.55 a m

CINCINNATI, WABASH & MICHIGAN RY. (The Elkhart Line).

Trains leave Warsaw going north.	Trains leave Wabash going south.
No. 1, 5:56 p m	No. 2, 11:30 p m
No. 3, 11:00 a m	No. 4, 7:50 p m
	No. 6, 6:45 a m

W. H. BALDWIN, G. P. and T. A.

*Sunday only. Elkhart, Ind.

TIME TABLE

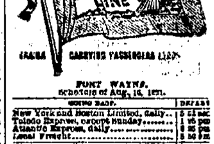

FORT WAYNE. Schedule of Aug. 16, 1891.

GOING EAST.	DEPART
New York and Boston Limited, daily..	5 51 am
Toledo Express, except Sunday........	1 15 pm
Atlantic Express, daily..................	6 25 pm
Local Freight...........................	5 50 am
GOING WEST.	**DEPART**
Pacific Express, daily..................	2 40 am
Kansas City Express, except Sunday..	1 20 pm
Lafayette Accom'n, except Sunday....	1 45 pm
St. Louis Limited, daily................	8 17 pm

INDIANAPOLIS TIME CARD.

Lv. Fort Wayne,	Ar. Indianapolis
2 40 am	10 30 am
1 20 pm	6 30 pm
Lv. Indianapolis.	**Ar. Fort Wayne**
10 am	1 15 pm
10 pm	1 15 pm
7 00 pm	4 55 am

Through New York Palace Sleeping Cars, dining car and new free chair cars on the New York vestibule limited. Free chair cars, dining car and Buffalo sleeping car on Pacific Limited Express.

Kansas City Express and Cannon Ball has new free reclining chair cars and Palace sleepers to Kansas City. H. G. THOMPSON, Passenger and Ticket Agent, Fort Wayne, Ind.

NICKEL PLATE.

The New York, Chicago & St. Louis R.R.

(Standard Time.)

	ARRIVE.	DEPART.
Cleveland and Buff. Pass. east	1 38 pm	1 45 pm
Local Freight, east	5 05 pm	6 10 am
Chicago Passenger, west	1 45 pm	2 00 pm
Local Freight, west	6 20 pm	6 45 am

Trains daily except Sunday.

The passenger Equipment of this New Trunk Line is all new and is supplied with the latest appliances necessary to safe and comfortable travel.

Trains depart and arrive at Union Railway Depot, Van Buren street, Chicago, and N. Y. L. E. & W. Railway Depot, Buffalo.

GRAND RAPIDS & INDIANA R. R.

Time Table for Ft. Wayne, in effect Sept. 25, '92.

GOING NORTH.

*For Grand Rapids and North	Lv 3 10 a m
" "	" 6 05 a m
For Grand Rapids	" 2 35 p m
From Richmond	Ar 6 00 p m

GOING SOUTH.

For Richmond and Cincinnati	Lv 5 45 a m
" " "	" 1 00 p m
" " "	" 12 10 a m
From Grand Rapids	Ar 7 15 p m

*Daily between Cin. and Grand Rapids.

LAKE SHORE & MICHIGAN SOUTHERN RAILWAY.—Fort Wayne Branch.

SOUTHWARD.	ARRIVE.
No. 152, Way Freight	5 25 pm
No. 156, Cin. Express & Mail	10 25 am
No. 153, Detroit & Indi'n'a Ex	1 35 pm
NORTHWARD.	**DEPART.**
No. 2, Way Freight	6 40 am
No. 157, Through Ex. & Mail	11 50 am
No. 159, Detroit & Indi'n'a Ex	4 45 pm

FT. W. C. & L. R. R. —and—

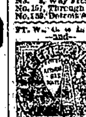

LOCAL TIME-TABLE In Effect July 27, 1891.

Solid Trains between Ft. Wayne & Connersville —AND— New Castle & Rushville.

DIRECT Connections to and from all points in the United States & Canada.

NORTH BOUND—ARRIVE FORT WAYNE.

No. 2 Passenger	Arrive 11 45 am
No. 14 Passenger	" 10 15 pm
No. 110 Local	" 4 00 pm

SOUTH BOUND LEAVE FORT WAYNE.

No. 11 Passenger	Leave 7 30 am
No. 3 Passenger	" 3 50 pm
No. 13 Local	" 6 30 pm

(Daily except Sunday. *Daily.

For tickets, rates and general information call on W. S. PHILLIPS, Ticket Agent Ft. W., C. & L. Railroad. Or address,

H. C. PARKER, Traffic Manager. C. T. DALY, Gen'l Pass. Agt. INDIANAPOLIS, IND.

E. KRAMER, SIGN PAINTER,

80 EAST MAIN STREET.

Finest and Best work. Cheapest place in the city. 13-17

MEYER BROS.,

Wholesale and Retail Agents for

NATIONAL

White Lead and Colors

Sherwin Williams' Colored House and Barn Paints and Fine Colors.

Carry Ogden's Cottage Paints.

Neal's Carriage Paints.

Parrott's Extra Varnish.

McClosky's Wood Stains, Etc.

Largest Supply of Paint Brushes in the city.

Ask for Our Sample Color Cards.

MEYER BROS.

ARCADE JEWELRY STORE

Did it ever occur to you that the Largest Bargain does not always come from the largest store?

We invite you to visit our store, see the goods and get our prices, if you want to buy or not.

We Can Save You Money.

We sell nothing but the best of goods and everything warranted as represented.

Repairing a Specialty.

YOUNG, The Arcade Jeweler.

MASONIC TEMPLE.

MONDAY, OCT. 17.

An Irish Treat. The Representative Irish Singing Comedian.

Carroll Johnson,

In His New Scenic Production,

THE GOSSOON!

Everything New and Pretty.

Prices, 25, 50 and 75c.

Seats on Sale Monday.

TEMPLE——EXTRA.

Thursday, Oct. 20.

First Time Here of

CLARA MORRIS,

In D'Ennery's Powerful Play,

Renee De Moray.

Prices $1, 75c and 50c.

Seats on Sale Monday. Checks given.

MASONIC TEMPLE.

FRIDAY, OCT. 21.

COLUMBUS DAY.

This extraordinary engagement positively limited to one single performance.

THE PHENOMENAL SUCCESS.

ELMER E. VANCE'S

Original and greatest of all Railroad Comedy Dramas,

THE LIMIMITED MAIL.

The one Supreme Novelty of a Decade. Crowded with Exciting Incidents. Overflowing with Surprises. Bubbling Over with Merriment.

SEE The Flight of the "Limited Mail." The Thrilling Wreck Scene. The Awe-inspiring Electrical Effects. The Blood-curdling Saw-mill Scene. The deadly struggle at the Lever. The Wonderful Telegraph Scene, and go home singing the praises of the greatest mechanical play ever produced.

—USUAL PRICES—

Sale of Seats Wednesday.

GEARY'S MUSEUM.

ONE WEEK COMMENCING, MONDAY, OCT. 17.

First Appearance in America of the

HARRY—DESTAS—L. MAI.

English Vocalists and Entertainers, introducing the great act, entitled, THE LIVING PICTURES; Guaranteed a Novelty.

GEO. LORA

RITCHIE & RITCHIE!

The Inimitable Comedy Sketch Duo and Specialty Artists.

THEATRE STAGE.

Geary's Stock Company.

First Three Days,

Thrilling Western Drama,

ACROSS THE BORDER!

Last Three Days,

HAZEL KIRK!

Coming—THE LION FACE WOMAN.

Spring Election, People's Candidate

For Mayor, — — JAMES GEARY.

Pfeiffer & Schlatter,

Exclusive agents for the Standard Sewing Machine and Reclining Sleeping Couches. We make a specialty of Plate and Ornamental Glass; also, of Bronzed and Antique Copper Hardware.

We are headquarters for Paints, Oils, Glass, Sash, Doors, Blinds and a full line of Builders' Hardware.

Call and see us at

38 and 40 E. COLUMBIA ST.,

Telephone No. 80.

FOR RENT!

After January 1st, 1893.

For a Period of Five Or Ten Years.

The Five-Story Building next door to the Sentinel Office, on Calhoun St., Occupied by J. A. Armstrong, as a Wholesale Millinery Store.

CALL AT SENTINEL OFFICE.

I have removed to Corner Lewis and Calhoun Streets (opposite Library Hall).

James Madden,

Plumber, Steam and Gas Fitter.

ESTABLISHED 1848.

J. C. PELTIER, 17 W. Wayne St.

Office Telephone, No. 8. Residence Telephone, No. 8.

THE FIRST GOOD OPPORTUNITY GIVEN THIS YEAR.

For the next 30 days you can buy your Wall Paper below wholesale prices as we have the largest and most complete line in the city and are compelled to make room for next year's goods.

We will give a discount of 10 per cent. on the lowest prices you can obtain of any dealer in the city during the time mentioned.

FRED KREIBAUM, No. 90 Barr Street.

GOING TO CHICAGO?

Parties visiting Chicago for a few days or weeks can obtain

Handsome, Newly-Furnished Rooms

In the Seaverns Building, corner Wabash Avenue and 22d Street. Location convenient to business district, leading Hotels and Restaurants; also to all lines leading to Parks and World's Fair Grounds.

Rooms Single or En Suite. Call at office 2nd floor, No. 181 22nd St., or write for further particulars to

GEO. A. SEAVERNS, 2210 Wabash-ave., Chicago

INDIANA INSURANCE COMPANY Of FORT WAYNE.

Paid-Up Capital, $200,000.00.

Insures against loss by fire on Dwellings, Brick or Frame Stores, Churches, School Houses, Hotels and contents. Brick Manufacturing Risks and Lumber Yards at Adequate Rates.

Office in Bank Building, corner of Main and Court Streets.

JNO. H. JACOBS, President.

JNO. E. BEAHLER, Secretary. 10-1-6m

World's Fair And Return FREE.

WANTED—Boys and girls to sell $30.00 worth of our standard goods and earn a trip to the World's Fair and return, or Bicycle, Gold Watch, etc. Or $3.00 worth get World's Fair Souvenir Coin. Address for circular giving full particulars. HOME MFG. CO., 175 W. Van Buren St., Chicago, Ill. sept. 1-1mo.

C. W. BRUNS & CO., PLUMBERS.

Agents for the Goodrich Self-Heating and Folding Bath Tubs.

135 Calhoun St.

FOR WOMEN ONLY

Mackenzie's Vegetable Tablets are a positive and speedy cure for all forms of Female Weakness. Easy to use—no medicine to swallow—cure certain. Satisfaction guaranteed. Price $1.00 per box. Sent by mail securely sealed upon receipt of price. A treatise on Diseases of Women free. Address JAMES CHEMICAL CO., Peoria, Ill. June 20-1-w 1to.

ROOT & COMPANY,

A GREAT DEPARTMENT.

THE YARN!

This is a department a lady can come to when in search of Yarns;

Any Kind of Yarns,

And find just what she wants. We make the Yarn Department one of the great specialties of the store. We make it a

Very Pleasant Department.

An abundance of light. We make it a very

Attractive Dep't.,

Keeping it full of all the Latest Novelties in Yarns,

At The Very Lowest Prices,

We keep in this department nothing but

The Very Best Yarns,

And in the way we buy—direct from the mills—giving you the Best Yarns at lower prices than you pay for the poorer at other prices.

The Yarn Department

Is Very Popular.

You will always find it teeming with customers. Now when you

Want To Buy Yarns You Know Where to Go.

Ladies will find in this department lovely novelties for Embroidering, with everything in Flesses, both in Silk and Linen to work with.

THE NEW YORK STORE.

All members of the Society of Christian Endeavor are invited to attend the meeting this evening at the Second Presbyterian church. It will be a very important meeting and a large attendance is desired. Active work will be commenced to get things in shape for the coming state convention.

A runaway occurred at Lindenwood cemetery yesterday afternoon and created a momentary panic. No one was hurt however.

Frank Horstman, who has carried the mail route in South Wayne for several years, took a route in Nebraska today. He exchanged places with Carrier George Ashley, of Nebraska, who takes the South Wayne route.

A bank, to be known as the Citizens State bank, has been started at Monroeville, with a capital of $30,000. J. B. Nieser, ex-auditor, is president; C. Youse, vice president, and C. B. Mitchell, cashier.

In The Social Circle!

Gentlemen sit serene and Satisfied in our EVENING SUITS, feeling that they are in fine feather and fully abreast of the fashion.

OUR FINE CLOTHING

Makes one feel comfortable, both in mind and body, as the wearer is always conscious of presenting a neat appearance and of experiencing a satisfactory degree of warmth. Just at this time our monster stock of

Suits and Overcoats

Presents many attractions in fabric and fashion as well as in price and you should at once make it convenient to acquaint yourself with it.

FREE FOR THE BOYS!

An Elegant Chest of Tools with every purchase of $5 or over, and a Campaign Blower to every boy customer in any department.

Sam, Pete & Max.

Fort Wayne Sentinel

MONDAY, OCT. 17, 1892.

☞Persons Desiring THE DAILY SENTINEL served at their homes can secure it by postal card, request, or order through telephone 173. Where delivery is irregular or too late, please make immediate complaint at the Office.

The Weather.

WASHINGTON, Oct. 17.—Forecast until 8 p. m. Tuesday. For Indiana—Generally fair, increasing southerly winds, warmer in northeast portions.

FRESH LOCAL LINES.

Dr. Rea, of Louisville, is at the Randall.

Miss Anna Smitzler, of Barr street, is visiting in Sheldon, Ind.

Chas. Eickhart, the Auburn, Ind., manufacturer, is in the city today.

Born, to Mr. and Mrs. R. P. Sharp, of West Superior street, baby girl.

The members of the Christian church are making arrangements to hold a big fair.

Capt. H. M. Diehl and George Renner celebrate birthday anniversaries on Columbus day.

Miss Mary Farnan's advanced class in dancing will not meet this week, on account of the kirmess.

The Union Veteran Legion of the United States has chosen M. N. Thompson, of this city, a member.

Mrs. L. D. Rundel has returned from a pleasant visit with her friend, Mrs. Stewart, of Hillsdale, Mich.

St. Julian council No. 89 will have a meeting Tuesday evening at Library hall at 8 o'clock. All members are asked to be present.

The conductors and motormen on the electric lines held a secret meeting at 2 o'clock yesterday morning and discussed important matters.

C. O. Lee, of the firm of Lee & Sutton, returned home yesterday from Pennsylvania, bringing with him two fast horses for their stables.

Mrs. Louis Tritschler and son, Leo, accompanied by Miss Mary Hitzeman, of Huntington, are visiting Mr. Tritschler's parents in this city.

Barner's orchestra has been engaged by the M. F. P. club to furnish the music for their second anniversary ball, Wednesday evening, October 19.

Mrs. Hart Kraus and children, from Hunglington, are visiting at the home of Mrs. Kraus' parents, Mr. and Mrs. P. Merz, and her sister, Mrs. Katie Leykauf.

The Huntington Herald says: "Mrs. Black, of Peru, and Mrs. Fred Broudt, of Fort Wayne, are here to visit their mother, Mrs. Oates, on Henry street, who is quite poorly."

Railroad department Y. M. C. A. cottage meeting Tuesday evening, at the residence of Mr. C. A. Warrick, No. 396 Hanna street. All friends of the association will find a welcome.

Murphy O'Hea's forthcoming book, a satirical review of Fort Wayne, will soon be issued. It is entitled "Four Wife to One Husband, or Fun in Fort Wayne." It promises to be very spicy.

The republican speaking in White's hall on Saturday evening drew out a good crowd of people. The Emerson quartet, of Huntington, made a hit on their songs. Mr. Stookey's speech was well received.

The meeting yesterday afternoon at the City Y. M. C. A. was largely attended and Rev. J. V. Updike gave a very interesting talk on "Faith." Much interest was manifested and four gentlemen rose for prayers.

Carroll Johnson, says the Birmingham Transcript, is the best Irish singer on the stage. As "The Gossoon" he is the handsomest actor on the boards. He sings as sweet as a bird. The company is at the Temple tonight.

Jacob Henry, the South Calhoun street picture dealer, while walking near his place of business Saturday evening, tripped on a piece of loose timber and fell, breaking two ribs. Dr. Miller, who attended the unfortunate man, reports his condition much improved today.

The fire department responded to a call from box 27 at 1 o'clock this morning. The barn of Gregory Lauer, the carpenter, who lives at 101 Maumee avenue, was in flames and too far gone to be saved by the department. Frank Winters' barn, next door, was also badly damaged. Lauer's loss is $600. The horse and buggy was saved.

At the plowing contest in Washington township, on Saturday afternoon, John Gillie, using a Gibbs plow, won first and second prize in the walking plow contest. The first prize in the riding class was won by R. C. Read, of Syracuse, N. Y. In the same contest Wm. Coupland won second prize, operating a Solid Comfort plow.

Last Saturday evening a very pleasant party was tendered L. E. Kruse, at his home, on East Lewis street. The affair was a successful surprise, planned by a few of his many friends in honor of his thirtieth birthday. Those present were: Henry Kruse, sr., and wife, C. C. Dassler and wife, J. B. Olinger and wife, William Tieman and wife, H. W. Kruse and wife, Misses Dassler, Anna Tieman, Lizzie Kruse, Miss Salge, Miss Lottie Shull, of Auburn, and Messrs. Dassler, Kessen, Kruse, Keybaker, Brown, Scherer, Beckman, Tieman and Jerry Balinger, of Auburn.

Scheumann & Klachn, the undertakers, met with a misfortune yesterday. About 4 o'clock in the afternoon they entrusted their undertaking wagon and horse to a young man to deliver a rough box at Lindenwood cemetery. The young man was unaccustomed to driving, and although the horse was a very gentle one, it became frightened and ran. Near the Eckert packing house the horse ran into the Grand Rapids railway trestle, where the wagon was smashed to splinters. The horse then ran to the Lindenwood cemetery and created a panic among visitors to the cemetery. The runaway was entirely the fault of the driver. The damage to the wagon amounts to at least $50.

Charles F. Nalt, of New York, is at the Wayne.

Jay W. Morrison, of Springfield, Ohio, is in the city.

George Bealiter, of Paxton, Ill., is the guest of his son, J. E. Bealiter, of this city.

Miss Alice Baker, of 81 West Main street, is visiting at Crestline, Ohio, her old home.

William Waldo, of Marion, Ind., spent Sunday with his parents, Mr. and Mrs. Charles Waldo.

Miss Katie Favery, who has been spending the past week at Indianapolis, has returned home.

Washington Camp, No. 52, P. O. S. of A., will hold a business meeting tonight, at Rathbone hall.

Mr. Cliff Morganthaler, manager of the Original Pete clothing store, leaves for Chicago tomorrow on business.

W. L. Baughman, one of Kendallville's hustling produce dealers, is in the city for a couple of days on business.

The little daughter of Mr. and Mrs. Hansbach is lying very ill. Dr. McCormick says she improved some yesterday.

Miss Daisy Jones, of Logan street, who has just returned from a southern trip, was taken suddenly ill yesterday morning.

The regular meeting of the Y. W. C. T. U. will be held at the home of Miss Jessie O. Clark Tuesday afternoon at 3:30 sharp.

Miss Clara Lordier entertained Mr. James Lannon at dinner Saturday, in honor of her guest, Miss May McCauliffe, of Valparaiso.

The Junior Christian Endeavor society will give an oyster supper tomorrow evening at the Christian church. Everybody welcome.

Miss Lottie Shull and Jerry Balinger, of Auburn, were in the city over Sunday, the guests of J. B. Olinger and wife, of the east end.

Messrs. John Hanna, Fred Beach and Will Peltier, of the Fort Wayne Cycle club, leave for Chicago tomorrow night over the Nickel Plate.

Late arrivals at the Randall are: O. Hall, jr., Toledo; M. E. Chambers, Boston; C. C. Flounoy, Chicago, and C. Flounoy, Richmond, Va.

R. H. Cole, Peru; S. R. Kochus, Wrightsville, Pa.; F. W. Lester, Cleveland, and H. D. Booser, of Akron, Ohio, are late arrivals at the Rich hotel.

Messrs. Will Dougherty and Neal Crowl and the Misses May Crowl and Anna Dougherty were guests over Sunday in the family of Mr. Crowe, on Madison street.

Rev. Adam Detzer and wife, of St. Paul, Minn., are making a visit to Indiana on their bridal tour. They will be the guests of Martin Detzer, of this city, on Wednesday.

Mr. C. H. McDonald and family and Carrie Hughes have returned from Rome City, where they spent the past few days. Mr. McDonald has a string of twenty-four fine black bass.

Jack Kuhns and R. L. Romy leave tomorrow for Eaton, where they will attend to business connected with shipping the Old Fort pulley works. Four car loads of material were loaded Saturday and the remaining twelve cars in all, will be sent down this week.

Rev. Ed. Mathews will lecture at the Wayne street M. E. church on Thursday evening, October 20th, on Africa, his lecture being entitled "Congo." Rev. Mathews was with Bishop Taylor and has been over almost all the ground covered by Stanley.

The sale of seats for Clara Morris at the Temple Thursday next opened this morning with a rush. More than half the house was sold in the first hour. Every indication is that when the curtain rolls up Thursday evening not a vacant seat will be seen.

All delegates and members of Relief Corps No. 7, who expect to attend the district convention of the Women's Relief Corps at Auburn, are requested to be at the Lake Shore depot on Wednesday, Oct. 19, at 6:30 a. m. All members in good standing are invited to go.

Will Smith, E. Harloy, E. Sulphin, D. Jardine, W. Conover, W. Gould and W. Myers were entertained at the home of W. Myers, of Columbia City yesterday. The party went down Saturday and enjoyed a very pleasant time with their young lady friends at Columbia City.

The F. A. S. V. club elected the following officers yesterday: August Nierman, president; J. Heidenreich, vice president; O. Miller, secretary; Pat Kelley, treasurer; Wm. Light, doorkeeper. After the election the club was royally entertained by Mr. and Mrs. John Moser, at 183 Fairfield avenue.

The St. Paul's Lutheran congregation will decorate their church on Columbus day in an elaborate manner. Their exercises will be held in the church in the evening at 7:30, and will consist of an address by Rev. Sauer, and other literary exercises. The congregation has ordered fifteen pounds of red fire, 100 Chinese lanterns, and 200 yards of bunting. The church will be decorated with flowers.

The services commemorating the 400th anniversary of the discovery of America by Columbus, which were ordered by the pope, were held in the various Catholic churches yesterday. Special preparations were made by the various choirs. Father Quinlan delivered a strong sermon at the Cathedral to a large audience. Right Rev. Father Brammer celebrated the mass. At St. Patrick's church Father Delaney delivered an eloquent and forcible sermon upon the subject of "Columbus," which was the theme of all the other Catholic priests in the city.

New York Quince and New York Duchess Pears.

Choice Quinces, 60c peck.
Nice Large Duchess Pears, 60c peck.
Concord Grapes, in baskets, 3c lb.
Jamaica Oranges, 30c dozen.
New Chestnuts, 15c quart.

FRUIT HOUSE.

SOCIAL AFFAIRS.

Card Parties, Weddings and Surprises

Seem to Constitute the Chief Diversions in Society This Month—Interesting Personal Items.

Charles Sordelet, of Pfeiffer & Schlatter's, is quite ill.

Mrs. G. T. Brubach entertained a few friends at tea last evening.

Mrs. O. E. Moon, of Decatur, was a guest in the city over Sunday.

Miss Rose Nathan will spend the latter part of this week in Chicago.

Mr. Frank Rhomberg, of Chicago, was the guest of Lew Barron over Sunday.

Dr. and Mrs. McCaskey return today from a short visit to Toledo, Ohio.

Miss Carrie Kanaga, of Bluffton, is visiting Mr. and Mrs. Moses Read, of Madison street.

Miss Mary Carrig, of Kendallville, is the guest of Miss Minnie Ickley, of 79 St. Mary's avenue.

Rev. Ed Matthews has been returned to the Free Methodist church in this city for another year.

The Fort Wayne Bicycle club royally entertained the Kendallville and Ligonier clubs yesterday.

Mr. and Mrs. G. L. Potter, their two children and Mrs. Morgan French returned from the east Saturday night.

Mrs. G. T. Brubach and niece, Miss Clara Ruben, go to Chicago this week to attend the opening of the World's fair.

Mesdames S. F. and A. Z. Bowser have returned from Knox, Ind., where they attended a conference of the Free Methodist church.

Miss Pearl Keltner, who has been the guest of Miss May Stewart for the past three weeks, returned Saturday to her home in Anderson, Ind.

Miss Francis Wiedeman, who has been the guest of Miss Wiegand for several weeks, returned this morning to her home in New Buffalo, Mich.

Dr. Frank Hamilton, of Batavia, Ohio, is the guest of his cousin, Miss Fannie Brokaw. Dr. Hamilton is a dentist and will probably locate in this city.

The Fort Wayne Stenographer's association have decided to give their reception on the 31st of October at the Sons of Columbus hall on West Wayne street.

Mrs. Augustus Baker and Mrs. George Good, of Muncie, returned home yesterday after a two weeks' visit with Mr. and Mrs. Samuel Wass, of 290 East Creighton avenue.

Miss Mamie Fink celebrated her seventeenth birthday last Friday and was presented with a handsome basket of flowers by the lady clerks of the Five and Ten Centatore.

Mrs. W. D. Maier, who has been the guest of Mrs. C. M. Dawson, returned today to Chicago. Mrs. T. H. Coombs accompanied her and will remain in Chicago in about two weeks.

The Philharmonic club will give a musical tomorrow evening in their club rooms on West Wayne street and will in this way celebrate the 400th anniversary of the discovery of America by Columbus.

Saturday evening a delightful little card party was given by Mr. and Mrs. Andrew Watterman, at their home, on Creighton avenue, in compliment to their guest, Miss d' Pacheco, of Portland, Maine. Those present were Messrs. and Mesdames J. F. Wing, S. C. Henderson and Frank Pool.

Yesterday was the anniversary of Mr. Max Blitz birthday and he celebrated the day by inviting a few friends to a 6 o'clock dinner at the New Aveline. The guests were Misses Edith Bareus, Minnie Ferguson, Emma Fogler, and Messrs. Charles Moellering, Clarence Swann and Max Blitz.

Friday evening Mr. and Mrs. Fred Hall, of Madison street, received a very pleasant surprise in the way of visitations from their friends, who came with their baskets well filled and prepared for a good time. The occasion was the celebration of Mrs. Hall's birthday and a very pretty chair was presented to her.

This evening, at 6 o'clock, at the home of Mrs. J. Brewster, 139 East Dewald street, will occur the marriage of her daughter, Miss Louise, to Mr. Frederick D. Kayser. Rev. Sauer, of the St. Paul's Lutheran church will perform the ceremony, in the presence of only a few relatives. The house will be prettily decorated with white roses and smilax.

Mr. and Mrs. Frank Pool gave a very enjoyable pedro party Friday evening, at their home, on Griffith street, in honor of Miss Tina d' Pecheco, of Portland, Maine, who is the guest of Mr. and Mrs. Andrew Watterman. The guests were Messrs. and Mesdames Henry Wolfe, J. C. Heller, Andrew Watterman, Charles McLean and Miss Flora Heller. A dainty lunch was served at the close of the game.

Mr. and Mrs. Henry Granneman very pleasantly celebrated the second anniversary of their marriage Saturday evening by inviting a few of their friends in to participate in several games of pedro. Those present were: Messrs. and Mesdames Fred Kierahle, Charles Meyer, Misses Lulu Traub, Mary Klott, Bertha Kaag, Lillian Kaag, Callie Kaag, and Messrs. Luther Kell, Charles Day and George McFerran. Miss Callie Kaag also celebrated her twenty-second birthday.

A pleasant progressive pedro party was given by Mr. Edward Callacher last evening. Miss Laura Schnickman was the winner of the ladies' first prize, a silver thimble, and an ink well, the gentlemen's first prize was won by Mr. Joseph Derheimer. The unfortunate winners of the booby prizes were Miss Anna Mettler and Mr. Henry Klugg. At 12 o'clock a delicious supper was served. Those present were: Misses Mamie Fink, Lizzie Klugg, Kate Angst, Gertrude and Maggie Summer, Laura Kramer, Laura Schnickman, Anna Mettler, Messrs. Ed. Schalb, Henry Klugg, Joseph Derheimer, Joseph Schaffer, Clem Schuckman, John Amon and Ben Kramer.

Miss Gertrude Gilbert has returned from a visit to Rockford, Ill.

Mr. Charles Kronthal, of New York, was a guest in the city over Sunday.

The Hebrew congregation intends to celebrate Columbus day in grand style at their tabernacle Friday evening, at 9 o'clock. Extensive preparations as to the decorations, music, etc., are being made. The Sabbath school children will participate and Rev. Hirschberg will lecture upon this occasion. Everybody is invited to attend.

Master Ben Bell very pleasantly entertained a few of his friends Saturday afternoon. Games of all sorts were played and the little folks enjoyed themselves immensely. Before leaving they were served with a dainty lunch. The guests were: Misses Helen Reitze, Bertha Yarnelle, Addie Deither, Esther McDonald, Della Russell, Laura Fee, and Masters Allie Wood, Hay Barrows, Carl Deither, Carl Woodworth, Murray and Kerr Cressler.

A merry party of young people invaded the home of Mr. and Mrs. Walker, on East Pontiac street, last evening and greatly surprised their daughter, Miss Teresa. Several interesting games of pedro were played, in which Miss Trudie Frankie and Mr. Mart Rhinehart were the lucky winners of the first prizes. Miss Regina Fisher and Mr. John Rhinehart had the least games and were given the booby prizes. At a late hour lunch was served by the hostess. The guests were Misses Trude Frankie, Mary Rhinehart, Hanna Walker, Regina Fisher, Mary Morrey, Mattie Grosh, Lizzie Hine, Teresa Walker and Messrs. Will and Mart Rhinehart, H. Zurbach, G. Grosh, G. Zurbach, P. Zurbach, A. Rhinehart, Terry Walker, W. Zurbach and Messrs. and Mesdames J. Morrey, J. Zurbach, J. Rhinehart, J. Baltes, F. Giger, J. Bairn and H. Grosh.

Freak of a Thunderbolt.

The annals of a French academy of science tell of a tailor's adventure with a thunderbolt. He lived in a house provided with two chimneys, one for a fireplace and the other for a stove, the latter not in use. During a thunderstorm a tremendous report was heard and everybody thought that the house had been struck by lightning. Instantly a blue flaming ball dropped into the fireplace and rolled out into the room, seemingly about six inches above the floor. The excited tailor ran around the room, the ball of fire playing about his feet. Suddenly it rose above his head and moved off toward the stovepipe hole in the ceiling, which had a piece of paper pasted over it. The ball moved straight through the paper and up the chimney. When near the top it exploded and tore the chimney into thousands of fragments. The sight of the debris left by the explosion showed the family what would have been the consequences had it exploded while on its startling passage through the room.

Reduction on Flour.

Down 20c Barrel.

Best Brands City Flour, $4 bbl.
Best Country Mills Flour, $3.80 bbl.

This is the lowest price that flour has ever sold at in the memory of the oldest inhabitant. Now is the time to lay in an extra supply.

FRUIT HOUSE.

Everybody turn out and hear Hon. John G. Shanklin at Randall hall tomorrow evening.

Wanted.

A first-class salesman.

SAM, PETE & MAX.

FOR RENT—Two furnished front rooms, suitable for two gentlemen. Call at 60 Fulton street, near Washington. 17-2

Mergentheim's Bazaar,

Corner Main and Calhoun Streets, Fort Wayne, Ind.

ATTENTION!

Special Sale for Ten Days!

Bargains for cold weather. A discount of 10 per cent. on all Cloaks, Jackets and Furs. A saving of 10c on every dollar, beginning Sat., Oct. 15.

Special Sale of Comfortables,

Our regular 75c comfortable, sale price, 65c.
Our regular $1 comfortable, sale price, 89c.
Our regular $1.25 comfortable, sale price, $1.00.
Our regular $1.50 comfortable, sale price, $1.25.
Our regular $1.75 comfortable, sale price, $1.50.
Our regular $1.98 comfortable, sale price, $1.75.
Our regular $2.25 comfortable, sale price, $1.90.
Our regular $2.75 comfortable, sale price, $2.39.
A splendid chance for boarding houses and hotel keepers.

Wool Flannels.

RED FLANNELS.
All wool, regular price, 18c, sale price, 14c.
All wool, regular price, 20c, sale price, 15c.
All wool, regular price, 25c, sale price, 21c.
All wool, regular price, 28c, sale price, 24c.
All wool, regular price, 35c, sale price, 29c.
All wool, regular price, 38c, sale price, 32c.
All wool, regular price, 50c, sale price, 42c.

WHITE FLANNELS.
Regular price, 20c, sale price, 16c.
" " 25c, " " 22c.
" " 30c, " " 23c.
" " 35c, " " 29c.
" " 50c, " " 42c.

Cotton Batting.

Good Cotton Batting, 5c a roll.
Our regular 10c Batting, sale price, 9c
" " 20c " " " 17c

Comfort Calico.

Comfort Calico at 5c, worth 7c, all colors.

Big reduction during this sale on Woolen Hosiery and Underwear.

This sale is just to start the winter season in earnest. You will not have a chance often to buy just the goods that you need now, at such low prices.

THIS SALE WILL LAST TEN DAYS ONLY.

Mergentheim's - Bazaar,

Corner Main and Calhoun Streets.

Try Clizbe's Rose Mutton Tallow For ladies or toilet. All druggists, or by mail 25 cents. T. L. Clizbe, Fort Wayne, Ind. 17-64

The Hon. Claude Matthews, the next Governor of Indiana, will address the citizens of Fort Wayne tomorrow afternoon.

Dr. D. I. Welch and wife, chiropodists, cure Corns, Bunions and Inverted Nails without pain. Call at Ervin house, corner of Harrison and Pearl streets. Office hours from 8 a. m. to 8 p. m. 10-eod3m

Everybody needing Lamps should read Wharton & Cratsley's "ad." on the first page. They offer a large line of fine Lamp Goods at bargains during this sale. 15-4t

We have on hand a supply of Electric supplies, such as Bells, Buzzers, Push-buttons, and everything in the line. We will also furnish a responsible electrician to repair electric work of all kinds and at all times.

FT. WAYNE DISTRICT TELEGRAPH CO.,
14-tf ... 15 West Columbia Street.

We have just received our second order of 5 and 10 cent goods. Call and examine our stock before buying elsewhere. 256 Calhoun street. 15-2t

Everybody turn out and hear Hon. Claude Matthews at Randall hall tomorrow afternoon.

Oysters and Celery.

S. & W., 25c; Selects, for frying, 34c can.

Best Celery, 25c bunch.

FRUIT HOUSE.

Can you save money at the Administrator's sale? Well, yes.

ORIGINAL PETE.

Treseell's Hungarian Process and Silver Dollar Flour are the best in the market. Take no other. Also "Pillsbury's Best," Springwheat Patent. s11-1m

Notice.

All communications addressed to THE DAILY SENTINEL and intended for publication must be written on one side of the paper only, to insure their correct insertion.

Don't miss the Administrator's Sale.

ORIGINAL PETE,
52 1-2 Calhoun St.

OSBORNE DANCING ACADEMY,
Ridge Hall Corner of Wayne and Clinton Streets.

Tuesday, at 7:30 p. m., beginners class.
Thursday, at 7:45 p. m., advance class.
Saturday, at 2 p. m., children's class.
Saturday, at 4 p. m., children's advance class. 7-tf.

Tomorrow is Democracy's Day—Matthews in the afternoon and Shanklin at night, at Randall hall.

The big Administrator's sale is now on at the

ORIGINAL PETE,
52 1-2 Calhoun St.

Miss Harriet Waters, an experienced nurse, has returned from the west and will resume whole avocation among her former friends. Address "Nurse" this office. 15-2t

A Double Bill tomorrow—The Hon. Claude Matthews in the afternoon and the Hon. John Gilbert Shanklin in the evening, at Randall hall.

Don't miss the Administrator's Sale.

ORIGINAL PETE,
52 1-2 Calhoun St.

CLOAKS! CLOAKS!

A Large Stock at Very Low Prices!

You'll tire looking at all the styles, colors and prices of Cloaks and Jackets, if you take the time to go through the lot—but in such a generous, well-selected and carefully made-up stock one finds it easy picking. A $5 bill never bought a more stylish Jacket. The $8 and $10 ones rank with anybody's at $10 and $12.

Dress Goods

Have you commenced looking for your fall and winter Dresses? Lookers here become buyers, so convincing are the New Goods. You'll save time and trouble hunting by coming to us first.

UNDERWEAR! UNDERWEAR!

We are showing one of the largest and best selected stocks in the city.

Ladies' white combination suits at 50c, worth 62 1-2.
Ladies' Fine Natural Rib Vests and Pants at 50c, worth 62 1-2c.
Ladies' Black Equestrain Pants an 40c. Special bargain.
Gents' white merino shirts and drawers, at 59c, worth 75c.
Our prices on Blankets and Comforts are very low.
Eiderdowns in Plain a Figured for Children's Cloaking, at Special Low Prices.
New Dress Trimmings in an Endless Variety at Special Low Prices.
Leaders in Low Prices.

THE BOSTON STORE,

Stewart & Hahn,

28 Calhoun Street, Fort Wayne, Ind.

Eel River Railroad Company—Annual Meeting.

The annual meeting of the stockholders of the Eel River Railroad Co. will be held at the Passenger Station of the company, at Butler, in the state of Indiana, on Wednesday, November 2, 1892, at 10 o'clock a. m., for the election of Directors for the ensuing year, and for the transaction of such other business as may properly come before the meeting. F. W. SMITH, Sec'y.

October 1, 1892.

The big Administrator's sale is on at the

ORIGINAL PETE,
52 1-2 Calhoun St.

Call and see the Boko. No. 255 Calhoun street. 15-2t

Lincoln Tea cleanses the system effectively, dispels colds, headaches, and cures habitual constipation.

A Gold paper at 1c. per roll at 90 Barr St.

15-2t **FRED KIEHBAUM.**

MRS. BLOOMFIELD
—WILL FURNISH—
SALTED ALMONDS AND FILBERTS,
For Receptions, Weddings, Luncheon and Teas.
No. 30 DeWald Street.

CARPETS.
Home Made New Rag Carpets For Sale at 35 and 40c per yard.
Carpets Wove to Order.
136 BARR STREET,
Between Washington and Jefferson Streets.

See Our Line
—OF—
Baby Carriages.
J. A. M. STORM,
Dealer in Hardware.
No. 7 E. Columbia St.

"MUSIC SCHOOL"
OF
Voice Culture and Instrumental Music.
49 West Berry Street.
Fourth Year Begins Monday, Sept. 5th, 1892
Mrs. L. WEBB BANNISTER.

Railroad News Stand,
270 Calhoun Street.
Headquarters for Periodicals, Chicago, Cleveland, Cincinnati and Detroit Dailies.
Full line of Cigars and Tobacco.
Candies and Chewing Gum.

DANCING ACADEMY.
The classes are as follows:
Beginners—Monday and Thursday evenings.
Advanced—Tuesday and Friday evenings.
On Friday evenings lesson from 8:30 to 9 o'clock. Social from 9 to 11.
Children—Saturday afternoon; beginners, 3 to 4; advanced, 4 to 5; social time, 5 to 6; advanced, 5 to 5:30.
Private lessons given at any time. For further particulars call at the hall, in Foster block, at any time.
HART FARNAN.

The Paper on Which "The Sentinel is Printed is Furnished by
FISHER BROTHERS.
Manufacturers and Jobbers of
PAPER
Of All Kinds.
STATIONARY, ETC.
125 CALHOUN STREET,
FORT WAYNE, INDIANA.

FOR REFRESHMENTS
—CALL AT—
The Fort Wayne Candy Bazaar,
Where you will find
FRESH CANDIES, CAKE, ICE CREAM, CIGARS, ETC.,
FRESH EVERY DAY.
Cor. Berry & Harrison Sts.

Hair Dressing Parlors,
29 East Washington Street.
Manufacturing a Specialty.
Also Kid Gloves Nicely cleaned.
MRS. I. M. SMITH.

ROBERT OGDEN.
Plumbing, Steam and Gas Fitting. Metropolitan Automatic Injector.
General Repairing.
26 EAST BERRY ST

WALL PAPER
—AT—
B·R·I·M·M·E·R·'·S'
ALL THIS YEAR'S PATTERNS.
NO OLD STOCK.
Remember we give you Side Wall Borders and Ceilings to Match, and at LOW PRICES.
33 WEST MAIN ST.

L. O. HULL,
WALL PAPER,
(best patterns, and colorings, lowest prices.)
Paints, Artist's Materials, (Window Curtains, Window Glass.
HOUSE AND SIGN PAINTING.
Paper Hanging, Decorating, Etc.
First-class Work, Prompt Service, Lowest Prices.
Special Bargains in Remnants Every Wednesday.
No. 90 Calhoun Street.